

1st Revision
3-15-76

SUMMARY: Amends Washoe County Ordinance No. 136 to designate property within the County as being congested and substitutes five maps to accompany the ordinance for previous maps.

BILL NO. 476

ORDINANCE NO. 310

AN ORDINANCE AMENDING AN ORDINANCE PROHIBITING THE DISCHARGE OF FIREARMS ON OR ACROSS COUNTY ROADS; PROHIBITING THE DISCHARGE OF CERTAIN DESCRIBED FIREARMS WITHIN 5,000 FEET OF A DWELLING IN THE UNINCORPORATED AREA OF THE COUNTY; PROHIBITING THE DISCHARGE OF CERTAIN DESCRIBED FIREARMS WITHIN 1,000 FEET OF A DWELLING IN THE UNINCORPORATED AREA OF THE COUNTY; PROHIBITING THE DISCHARGE OF FIREARMS WITHIN A DEFINED CONGESTED AREA IN THE UNINCORPORATED AREA OF THE COUNTY; REQUIRING REASONABLE POSTING BY THE COUNTY OF CONGESTED AREAS IN WHICH THE DISCHARGE OF FIREARMS IS PROHIBITED; PRESCRIBING PENALTIES FOR THE VIOLATION THEREOF; AND OTHER MATTERS PROPERLY RELATING THERETO.

THE BOARD OF COUNTY COMMISSIONERS OF THE COUNTY OF WASHOE DO ORDAIN:

SECTION 1.
The introductory paragraph of Section 3 of Washoe County Ordinance No. 136 is hereby amended to read as follows:

SECTION 3. Determination of Congested Areas.
The following described areas, with accompanying maps consisting of five (5) sheets within the unincorporated areas of Washoe County are hereby determined to be congested areas within the terms of this Ordinance.

SECTION 2.
The first paragraph of subsection A of Section 3 of Washoe County Ordinance No. 136 is hereby amended to read as follows:

- A. That area designated as Section 3-A on the accompanying map attached hereto and incorporated herein, more specifically described as:

SECTION 3.
The introductory paragraph to subsection B of Section 3 of Washoe County Ordinance No. 136 is hereby amended to read as follows:

- B. That area designated as Section 3-B on the accompanying map attached hereto and incorporated herein, more specifically described as:

SECTION 4.
The introductory paragraph to subsection C of Section 3 of Washoe County Ordinance No. 136 is hereby amended to read as follows:

- C. That area designated as Section 3-C on the accompanying map attached hereto and incorporated herein, more specifically described as:

SECTION 5.
The introductory paragraph to subsection D of Section 3 of Washoe County Ordinance No. 136 is hereby amended to read as follows:

- D. That area designated as Section 3-D on the accompanying map attached hereto and incorporated herein, more specifically described as:

SECTION 6.
The introductory paragraph to subsection E of Section 3 of Washoe

76-633

16B

County Ordinance No. 136 is hereby amended to read as follows:

E. That area designated as Section 3-E on the accompanying map attached hereto and incorporated herein, more specifically described as:

SECTION 7.
Section 3 of Washoe County Ordinance No. 136 is hereby amended by the addition of subsection F to read as follows:

F. That area designated as Section 3-F on the accompanying map attached hereto and incorporated herein, more specifically described as:

All that certain area within the following described parcels of land within the unincorporated area of Washoe County: All of Sections 4 and 9, the west one-half (W 1/2) of Section 10 lying northerly of U. S. Interstate Highway 80, the northwest one-quarter (NW 1/4) of the northwest one-quarter (NW 1/4) of Section 15, and the northeast one-quarter (NE 1/4) of Section 16; all of the above described parcels of land lying and being in T.19N., R.21E., M.D.B.&M.

SECTION 8.
The maps to accompany Washoe County Ordinance No. 136, presently designated as sheet 1 of 3, sheet 2 of 3, and sheet 3 of 3 are hereby deleted from said ordinance and replaced with the maps to accompany Washoe County Ordinance No. 136 designated as sheet 1 of 5, sheet 2 of 5, sheet 3 of 5, sheet 4 of 5, and sheet 5 of 5, attached hereto.

SECTION 9.
This ordinance shall be in full force and effect from and after its passage, approval and publication as prescribed by NRS 244.100.

Proposed on the 15th day of March, 1976.
Proposed by Commissioner Scott, Grow, Rusk, Nelson and Gaunt.
Passed on the 25th day of March, 1976.

Vote:
Ayes: Commissioners: Grow, Rusk, and Nelson.
Nays: Commissioners: None
Absent: Commissioners: Scott and Gaunt.

Gerry Grow
Vice-Chairman of the Board

ATTEST:
ALEXANDER CLERK
BY *[Signature]* CHIEF DEPUTY
County Clerk

This Ordinance shall be in force and effect from and after the 7th day of April, 1976.

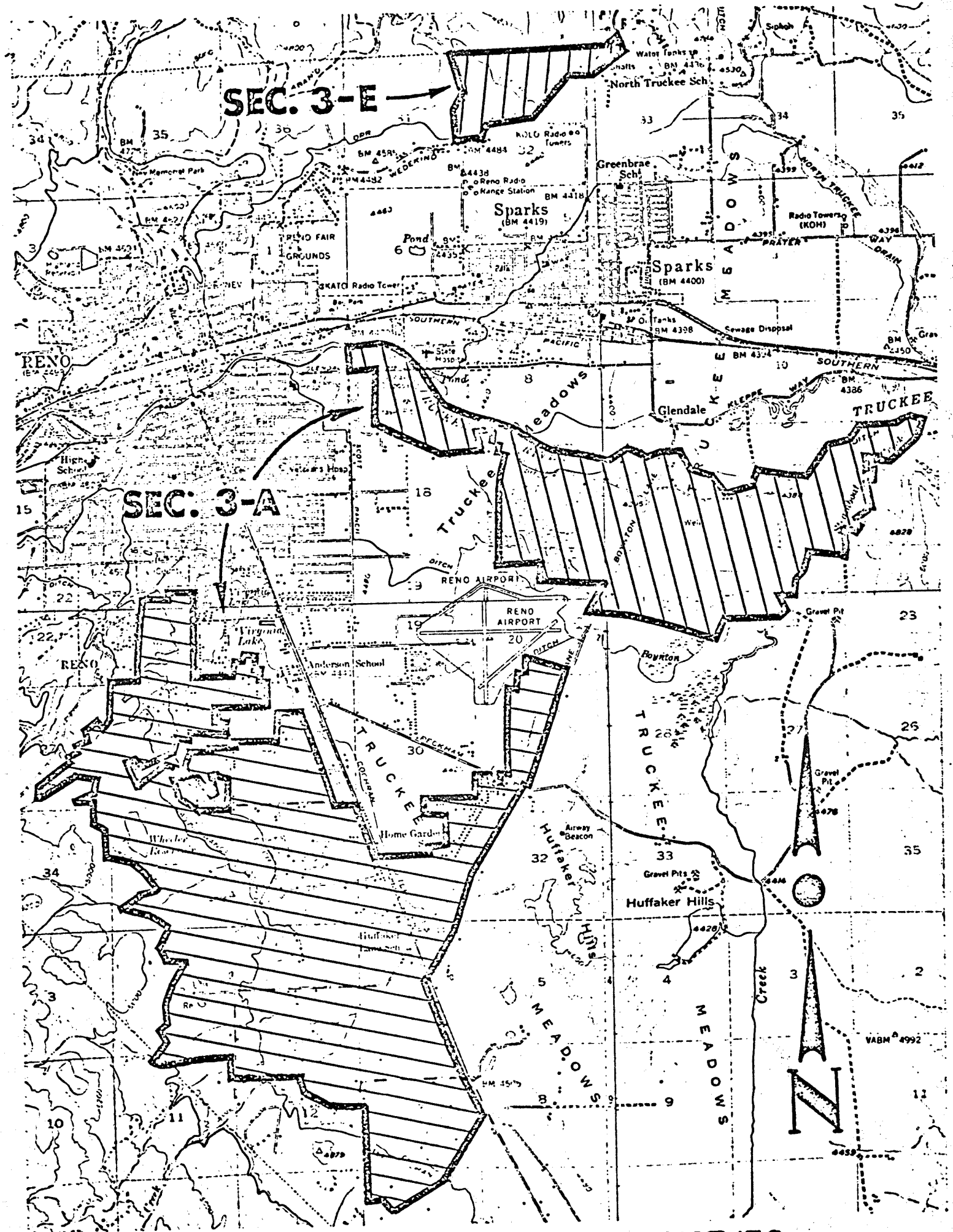

MAP TO ACCOMPANY ORDINANCE 136

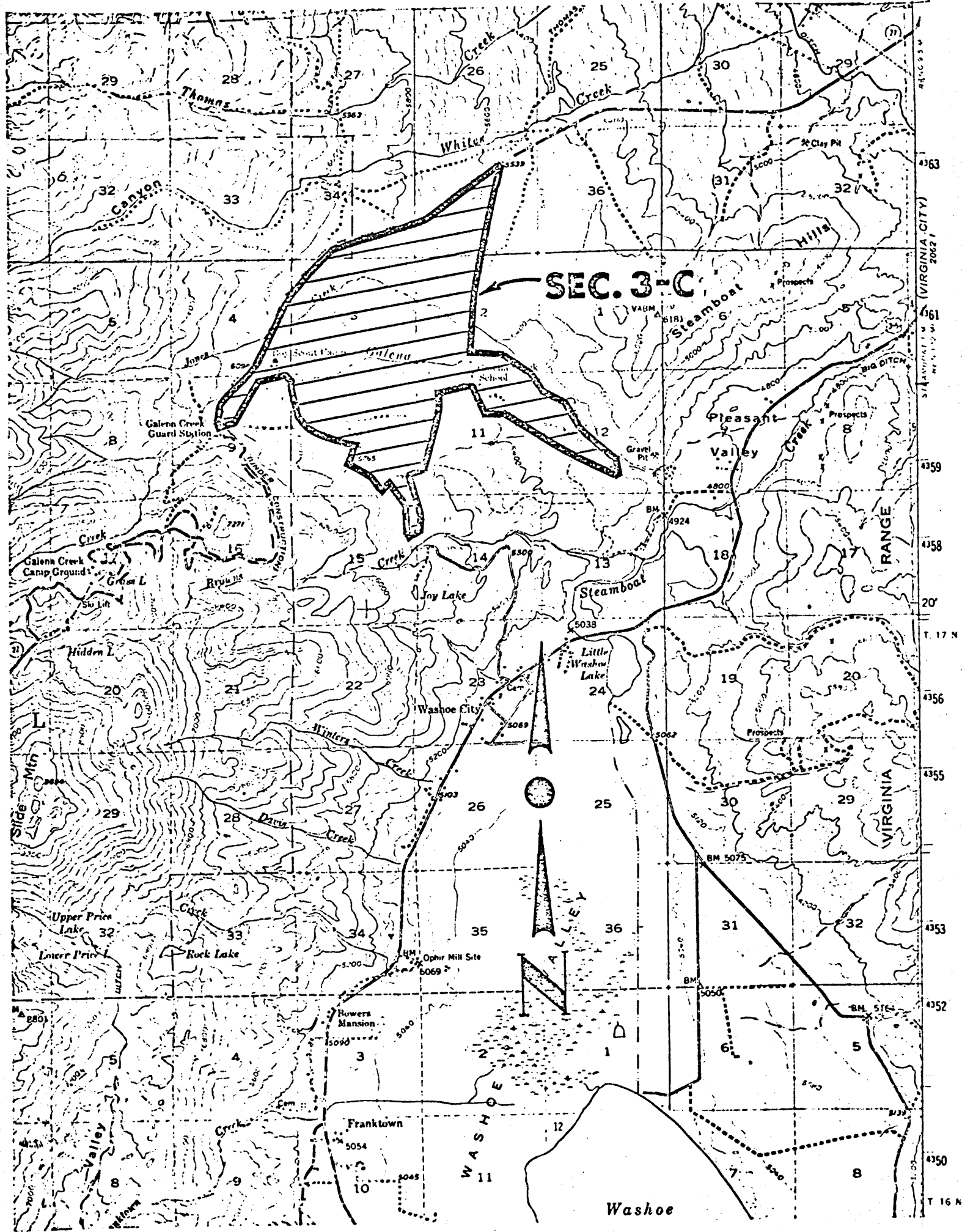

MAP TO ACCOMPANY ORDINANCE 136

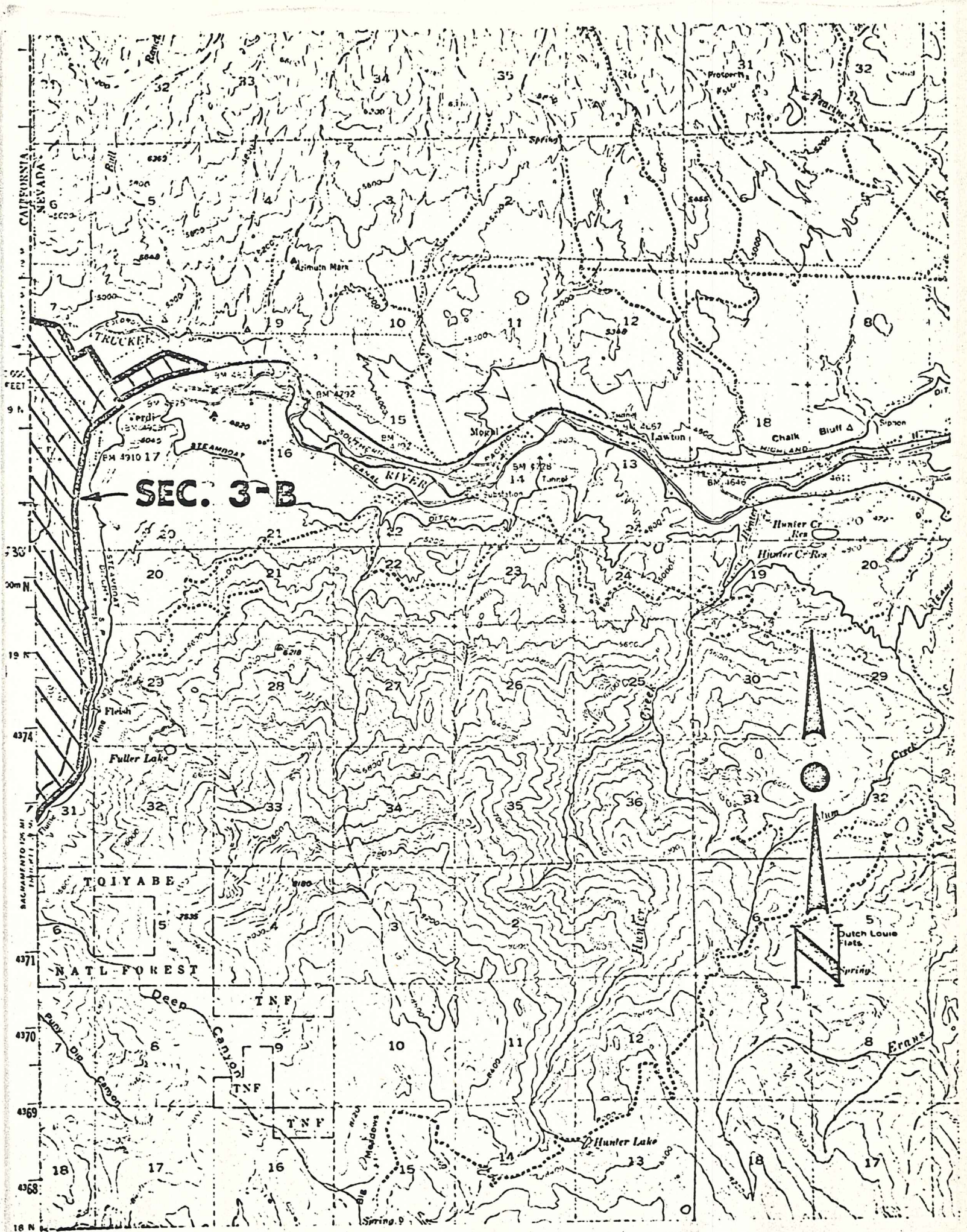

SEC. 3-B

MAP TO ACCOMPANY ORDINANCE 136

Sheet 3 of 5

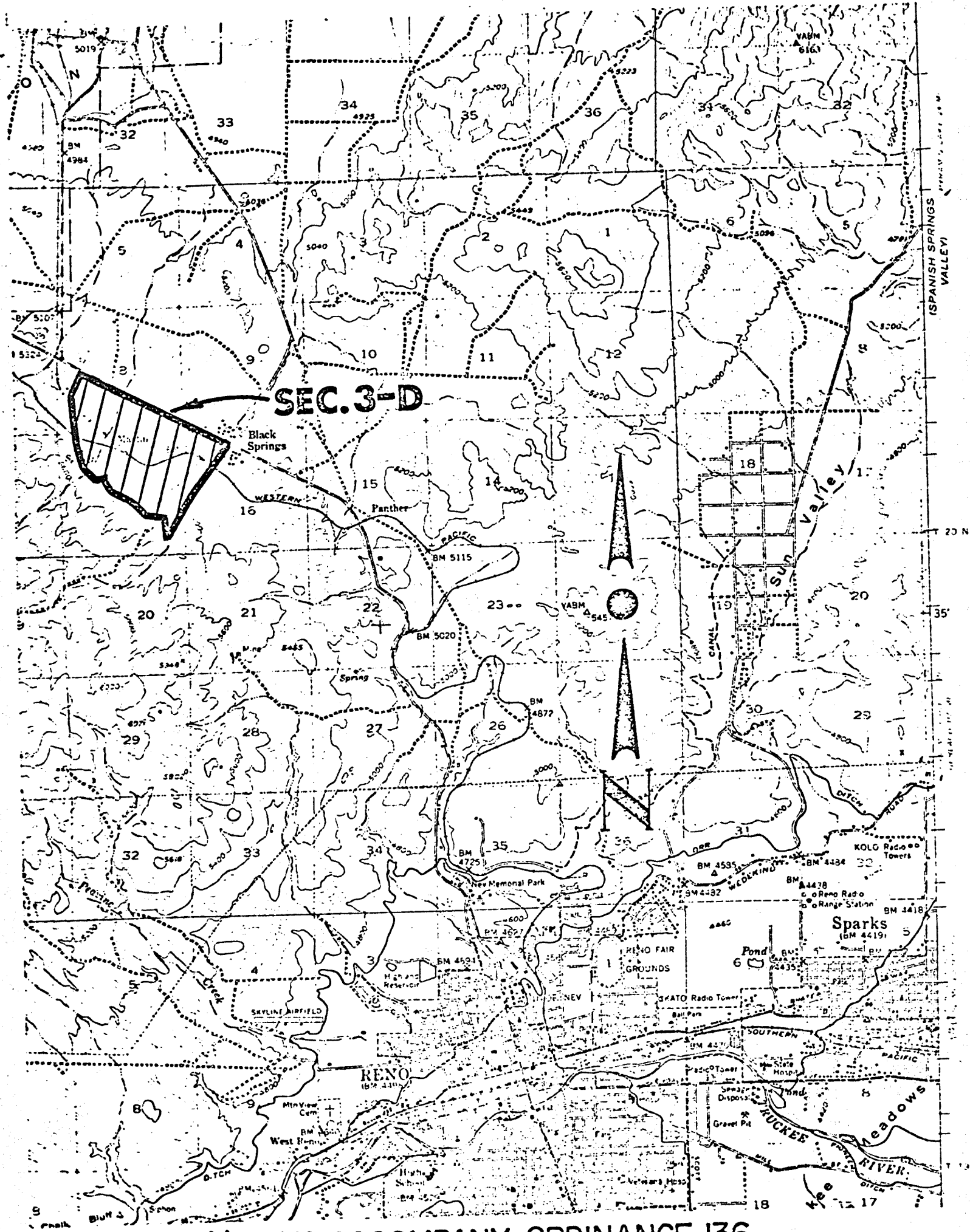

MAP TO ACCOMPANY ORDINANCE 136

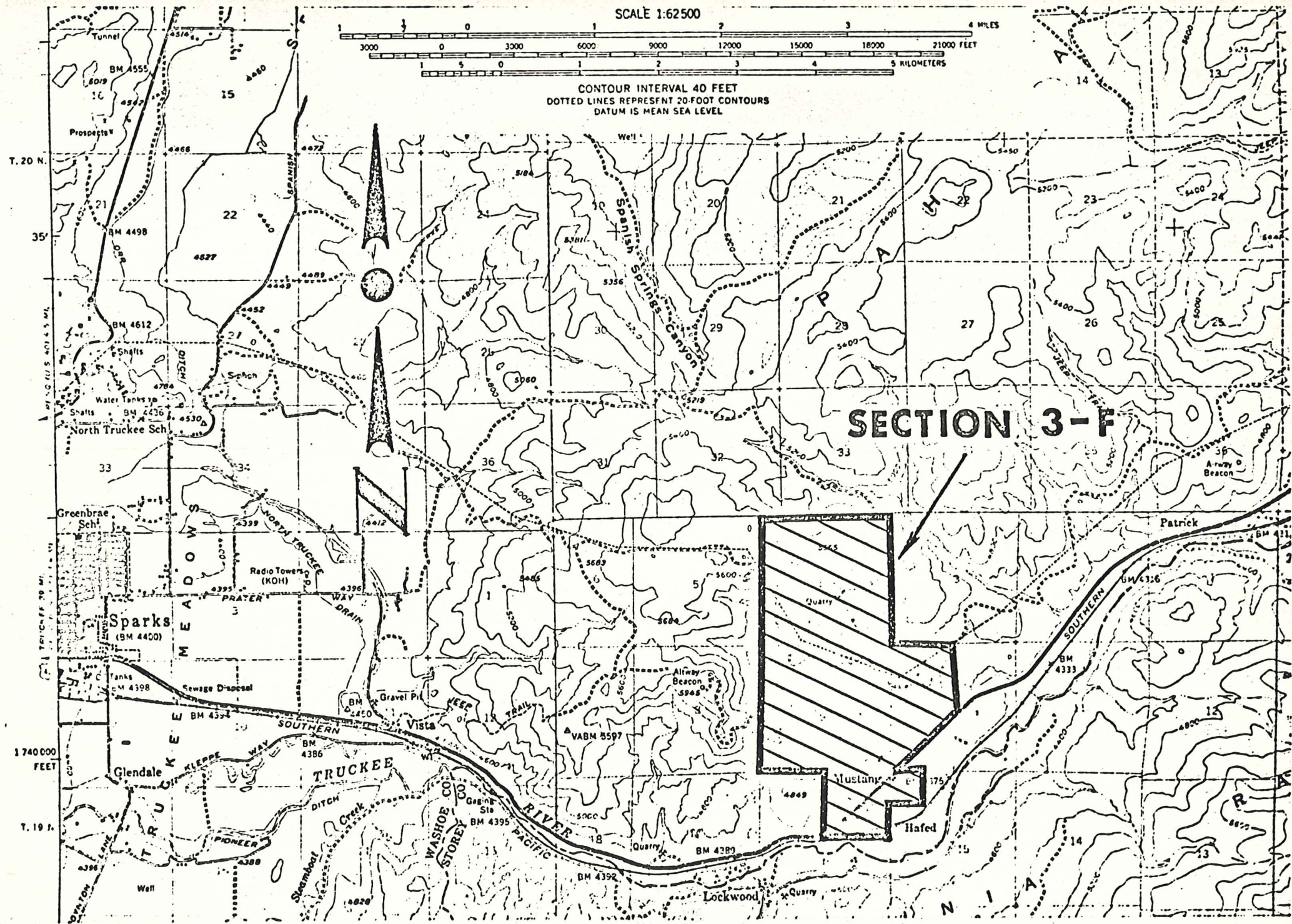

MAP TO ACCOMPANY ORDINANCE 136