



Affidavit of Publication

STATE OF NEVADA,
County of Washoe—SS.

Mary Hefling

being duly sworn, deposes and says that he is the

Record Clerk

of The SPARKS TRIBUNE, a weekly newspaper,
published in Sparks, Washoe County, Nevada; that
he has charge of and knows the advertising ap-
pearing in said newspaper, and the

Notice of County Ordinance

Bill No. 674

Ordinance No. 503

of which a copy is hereunto attached, was first
published in said newspaper in its issue dated

September 30, 19 81

and was published in each of the following issues
thereafter: October 7, 1981

the date of the last publication being in the issue

of October 7, 19 81

Mary Hefling

Subscribed and sworn to before me this, the

7th day of October, 19 81

Loretta Dickerson

Notary Public in and for the County of Washoe,
State of Nevada.

My Commission expires: October 25, 1984

NOTICE OF COUNTY ORDINANCE
NOTICE IS HEREBY GIVEN that Bill No. 674, Ordinance No. 503, entitled, "An ordinance initiating proceedings for the organization of the South Truckee Meadows General Improvement District proposed for furnishing water facilities and sanitary sewer facilities; providing for written notice of hearing and hearing on the creation of the District" was adopted by Commissioners Farr, Ferrari, Underwood, Brown & Williams on September 22, 1981. Typewritten copies of the ordinance are available for inspection by all interested persons at the Office of the County Clerk.
Judi Bailey,
County Clerk
Pub.: September 30; Oct. 7, 1981.



LORETTA DICKERSON
Notary Public - State of Nevada
Washoe County
My Appointment Expires Oct. 25, 1984

SUMMARY: An ordinance initiating proceedings for the organization of the South Truckee Meadows General Improvement District

BILL NO. 674

ORDINANCE NO. 503

AN ORDINANCE INITIATING PROCEEDINGS FOR THE ORGANIZATION OF THE SOUTH TRUCKEE MEADOWS GENERAL IMPROVEMENT DISTRICT PROPOSED FOR FURNISHING WATER FACILITIES AND SANITARY SEWER FACILITIES; PROVIDING FOR WRITTEN NOTICE OF HEARING AND HEARING ON THE CREATION OF THE DISTRICT.

WHEREAS, the County of Washoe, in the State of Nevada, is a County incorporated and operating under the laws of the State of Nevada; and

WHEREAS, the Board of County Commissioners of the County (herein designated as the "Board") is authorized and empowered under NRS 318.050 and NRS 318.055, in addition to the powers elsewhere conferred upon the Board, to initiate proceedings for the organization of a water and sanitary sewer district.

NOW, THEREFORE, THE BOARD OF COMMISSIONERS OF THE COUNTY OF WASHOE, IN THE STATE OF NEVADA, DO ORDAIN:

SECTION 1.

Proceedings are hereby initiated for the formation of a water and sanitary sewer district pursuant to Chapter 318, Title 25 of the Nevada Revised Statutes.

SECTION 2.

The name of the proposed district will be the South Truckee Meadows General Improvement District (hereinafter designated as the "District".)

SECTION 3.

The basic powers of the District shall be:

- (a) Furnishing storm drainage facilities, as provided in NRS 318.135.
- (b) Furnishing sanitary sewer facilities, as provided in NRS 318.140.
- (c) Furnishing water facilities, as provided in NRS 318.144.

SECTION 4.

The general description of the boundaries of the District are the coterminous exterior boundaries of the composite and consolidated

area consisting of the several parcels of land described in the exhibit entitled Exhibit "A" hereto attached and by reference made a part hereof, comprising the area commonly known as the water service area of Trans-Sierra Water Service, Inc.

SECTION 5.

The lands within the District are within seven miles from the boundaries of the City of Reno, an incorporated city of the State of Nevada. Accordingly, all members of the Board have unanimously agreed to the initiating of proceedings for the organization of the District within the lands, the boundaries of which contravene the seven-mile limitation described in the statute, as permitted by NRS 318.055.

SECTION 6.

The ordinance creating the South Truckee Meadows General Improvement District will be based upon the finding of the Board of County Commissioners:

- (a) That the public convenience and necessity require the creation of such District;
- (b) That the creation of such District is economically sound and feasible;
- (c) That the service plan for the District conforms to subsection 1 of NRS 308.030; and
- (d) That the service plan for the District does not contravene any of the criteria enumerated in subsection 1 of NRS 308.060.

SECTION 7.

October 13, at the hour of 1:30 o'clock p.m., in the Chambers of the Board, 1205 Mill Street, Reno, Nevada, is hereby fixed as the time and place when and where the Board will have a hearing on the creation of the District, after which the Board will make its findings whether or not the ordinance creating said District is required by necessity and public convenience and whether or not the creation of the District is economically sound and feasible. All interested persons may be heard at the hearing.

SECTION 8.

The County Clerk shall mail written notice to all property owners within the District of the intention of the Board to establish the District. The notice shall set forth the name, statement of purposes, general description and time and place of hearing.

SECTION 9.

This ordinance shall be in full force and effect from and after its passage, approval and publication as prescribed by NRS 244.100.

Proposed on the 25 day of August, 1981.
Proposed by Commissioner Ferrari:
Passed on the 22nd day of September, 1981.

Vote:

Ayes: Commissioners: Farr, Ferrari, Underwood, Brown & Williams

Nays: Commissioners: None

Absent: Commissioners: None



Chairman of the Board

ATTEST:

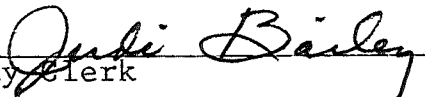

County Clerk

This ordinance shall be in force and effect from and after the 7th
day of October, 1981.

EXHIBIT APROPOSED AREA FOR SOUTH TRUCKEE MEADOWS
GENERAL IMPROVEMENT DISTRICT

All those portions of Sections 27, 28 and 34 of T.18N.,
R.20E., M.D.B.&M., described as follows:

Beginning at the northeast corner of Section 27, T.18N.,
R.20E., M.D.B. & M.; Thence S 0°04'19" W, 5007.19 feet,
thence northwesterly along a curve with a radius of 1350
feet, an arc length of 604.40 feet, thence N 66°08'39" W,
526.75 feet to the east line of RIM ROCK DRIVE, thence along
said line S 23°51'21" W, 300 feet to the northerly line of
STATE ROUTE NO. 17, thence along said northerly line N
66°08'39" W, 310 feet, to the east line of the SW 1/4 of the
SE 1/4 of Section 27; thence southerly along said east line
2100 feet to the north line of the SE 1/4 of the NE 1/4 of
Section 34, thence EAST 330 feet, thence SOUTH 660 feet,
thence WEST 330 feet, thence SOUTH 1980 feet to the south
line of the NW 1/4 of the SE 1/4 of Section 34, thence N
89°45'31" W, 1346.29 feet, thence SOUTH 330 feet; thence WEST
990 feet, thence NORTH 330 feet, thence EAST 330 feet, thence
NORTH 990 feet, thence EAST 330 feet, thence NORTH 330 feet,
thence EAST 130 feet, thence NORTH 260 feet, thence EAST 200
feet to the west line of the NE 1/4 of Section 34, thence
along said west line NORTH 3800 feet, to the intersection of
the west line of the SE 1/4 of Section 27, with the northerly
line of STATE ROUTE NO. 17, thence along said northerly line
N 66°08'39" W, 1330 feet to the beginning of a curve, thence
along said curve to the right, with a central angle of
9°11'44" and a radius of 9950 feet, an arc distance of
1596.90 feet, to the west line of Section 27, thence along
said west line N 0°08'43" W, 973.26 feet, thence N 62°48'17"
E, 685.21 feet to the north line of the S 1/2 of the NW 1/4
of said Section, thence along said line N 89°28'27" E, 2030
feet to the east line of the NW 1/4 of Section 27, thence
along said easterly line N 0°12'11" E, 1343.2 feet, to the
north quarter corner of Section 27 and thence N 89°43'47" E,
2764.50 feet, to the place of beginning, and including the
EAST 1/2 of the Southeast 1/4 of Section 28.

The following describes the centerline of a 10-foot
wide water pipeline easement - being contained entirely within
the NE 1/4 of Section 28, T.18N., R.20E., M.D.B. & M., Washoe
County, Nevada, being more particularly described as follows:

Commencing at the East one-quarter of said Section 28, and
proceeding

Thence N $26^{\circ}10'30''$ W 2003.18 feet

Thence N $88^{\circ}33'24''$ E 12.50 feet to the true point of beginning.

Thence along the centerline of said pipeline easement the following nine courses and distances:

N $88^{\circ}33'24''$ E 11.0 feet

S $1^{\circ}26'36''$ E 564.0 feet

S $2^{\circ}29'40''$ E 587.8 feet

S $51^{\circ}40'40''$ E 224.2 feet

S $53^{\circ}25'40''$ E 200.0 feet

S $54^{\circ}05'40''$ E 150.0 feet

S $55^{\circ}11'40''$ E 150.0 feet

S $55^{\circ}51'40''$ E 150.0 feet

S $56^{\circ}51'40''$ E 138.0 feet to a point in an existing water pipeline, being the point of ending of the above description.

The following describes a parcel of land, which is a well site, lying entirely within the NE 1/4 of Section 28, T.18N., R.20E., Washoe County, Nevada, being more particularly described as follows:

Commencing at the East one-quarter corner of said Section 28 and proceeding

Thence N $26^{\circ}10'30''$ W 2003.18 feet to an existing water well

Thence S $88^{\circ}33'24''$ W 12.50 feet to the true point of beginning

Thence S $1^{\circ}26'36''$ E 12.50 feet

Thence N $88^{\circ}33'24''$ E 25.00 feet

Thence N $1^{\circ}26'36''$ W 25.00 feet

Thence S $88^{\circ}33'24''$ W 25.00 feet

Thence S $1^{\circ}26'36''$ E 12.50 feet to the true point of beginning

Containing an area of 625.00 square feet of land \pm .

MAPS TO ACCOMPANY

ORDINANCES 136, 221 and 226

SHEETS 1 THROUGH 16

O R E G O N

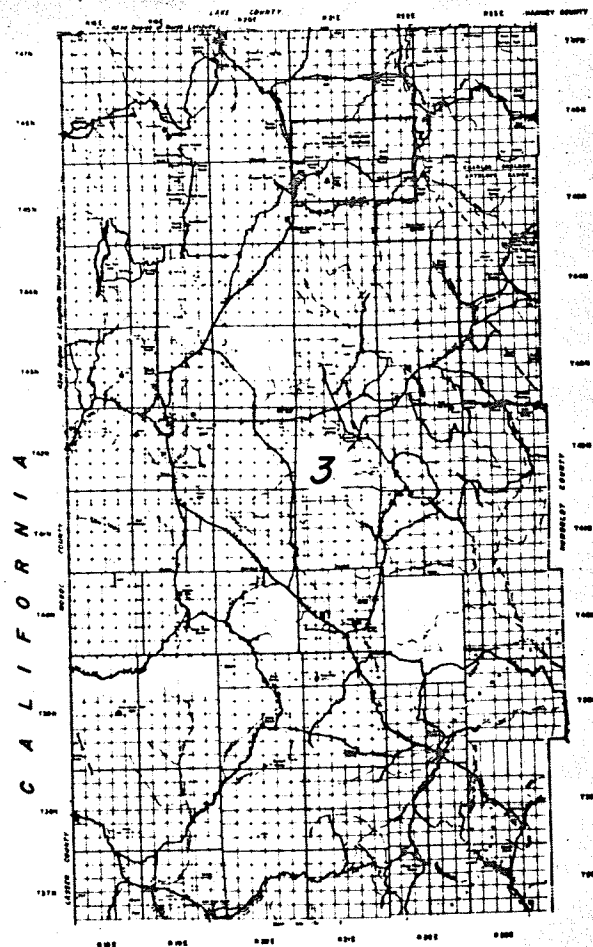
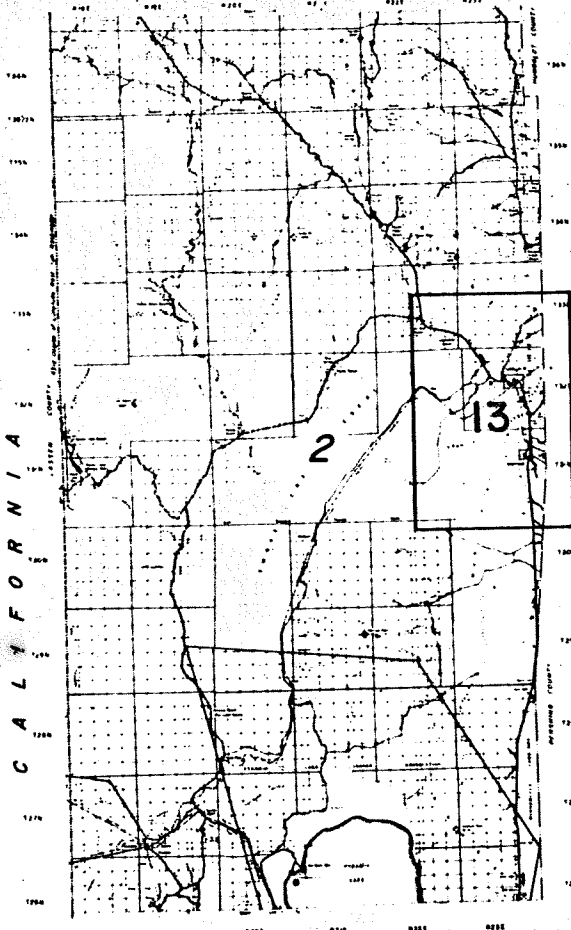
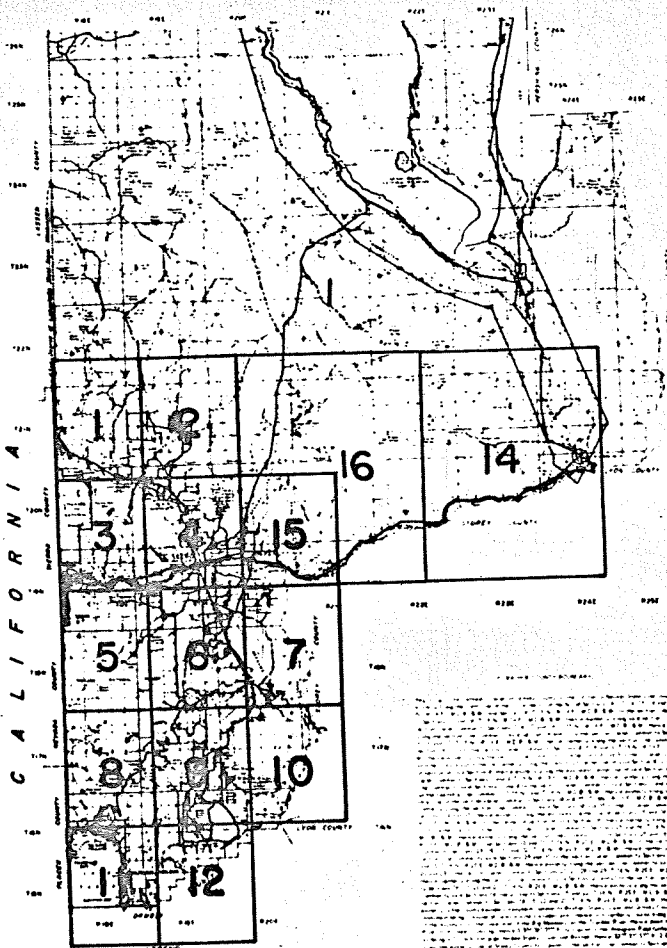

LEGEND

1	Section 1
2	Section 2
3	Section 3
4	Section 4
5	Section 5
6	Section 6
7	Section 7
8	Section 8
9	Section 9
10	Section 10
11	Section 11
12	Section 12
13	Section 13
14	Section 14
15	Section 15
16	Section 16

SECTION 16

SECTION 15

SECTION 14

SECTION 13

SECTION 12

SECTION 11

SECTION 10

SECTION 9

SECTION 8

SECTION 7

SECTION 6

SECTION 5

SECTION 4

SECTION 3

SECTION 2

SECTION 1

OFFICIAL RECORDS OF WASHOE COUNTY
 RECORD REQUESTED BY *Washoe County Commissioners*
 October 28 1969 9:30 AM TIME

ARDE BROWN 187990
 COUNTY RECORDER
 BY *A. Johnson* (DEPUTY)
 NO FEE (REGISTER NUMBER)

Approved this 27 day of October 1969
John P. ...
 Board of Washoe County Commissioners

John P. ...
 Board of Washoe County Commissioners



KEY

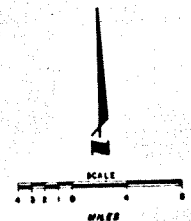

187990
BOUNDARY MAP
WASHOE COUNTY
NEVADA

COMPILED BY THE OFFICE OF WASHOE COUNTY ENGINEER

INDEX

D-8-17
T-14-29

UNITED STATES
DEPARTMENT OF THE INTERIOR
GEOLOGICAL SURVEY

RENO NW QUADRANGLE
NEVADA - WASHOE CO.
7.5 MINUTE SERIES (TOPOGRAPHIC)
FIRST ISSUE IN QUADRANGLE

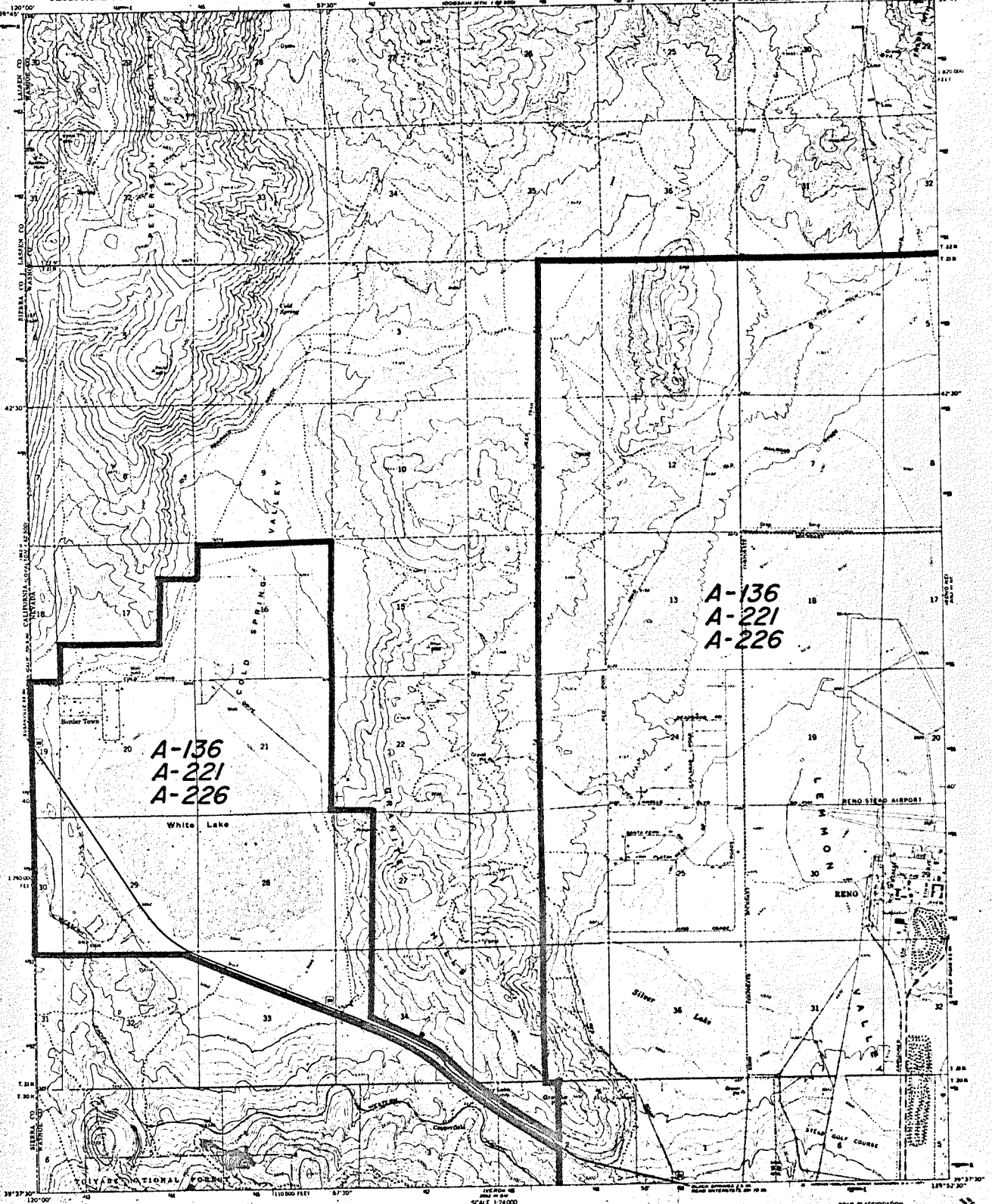

Mapped, edited, and published by the Geological Survey
Control by USGS and USCGS
Topography by photogrammetric methods from aerial
photographs taken 1966. Field checked 1997
Photographic projection: 1927 North American Datum
10,000-foot grid based on Nevada coordinate system, most used
3000-meter Universal Transverse Mercator grid ticks,
zone 11, shown in blue
Fine red dashed lines indicate selected fence lines



SCALE 1:24,000
CONTOUR INTERVAL 20 FEET
DOTTED LINES REPRESENT 50 FOOT CONTOURS
DASHED IN NEAR SEA LEVEL
THIS MAP COMPLIES WITH NATIONAL MAP ACCURACY STANDARDS
FOR SALE BY U.S. GEOLOGICAL SURVEY, DENVER, COLORADO 80260, OR WASHINGTON, D.C. 20540
A PAPER REPRODUCING TOPOGRAPHIC MAPS AND QUADRANGLES IS AVAILABLE ON REQUEST

ROAD CLASSIFICATION
Heavy-duty Light-duty
Medium-duty Unimproved dirt
U.S. Road
RENO NW, NEV.
DATE THIS IS QUADRANGLE
1997-9-11 1993 5/7 S
1997
AND ALSO IS IN SERIES VHS

CONGESTED AREAS

D-8-17
T-114-29
SHT. 1

UNITED STATES
DEPARTMENT OF THE INTERIOR
GEOLOGICAL SURVEY

RENO NE QUADRANGLE
NEVADA - WASHOE CO.
7.5 MINUTE SERIES (TOPOGRAPHIC)

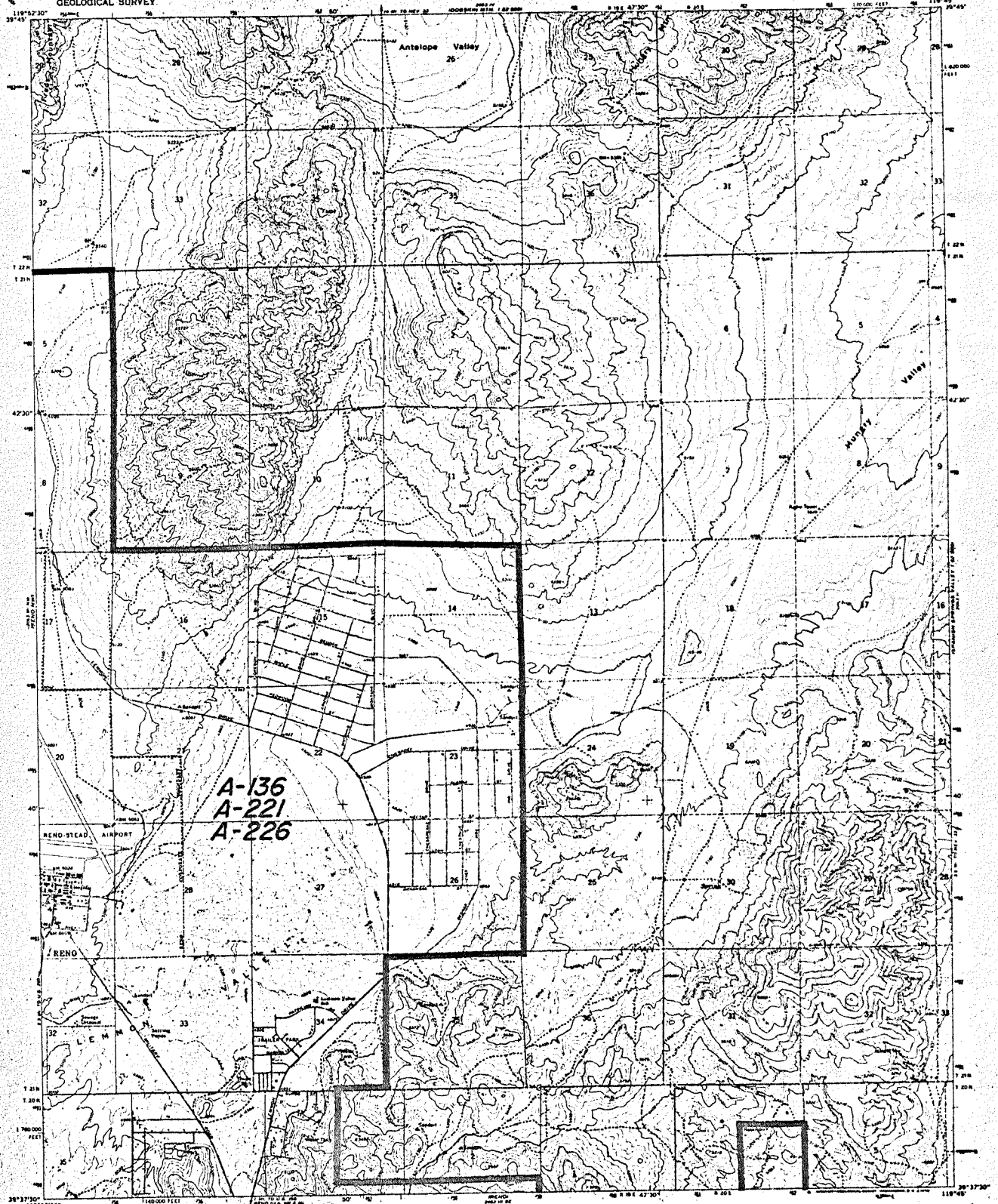

A-136
A-221
A-226

Mapped, edited, and published by the Geological Survey
Control by USGS and USC&GS
Topography by photogrammetric methods from aerial
photographs taken 1966. Fair (about) 1967
Polyconic projection. 1827 North American datum.
10,000 foot grid based on Nevada coordinate system,
well shown.
1000-meter Universal Transverse Mercator grid (zone
11), shown in blue
Fire red dashed lines indicate selected fence lines

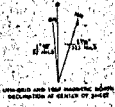

THIS MAP COMPLIES WITH NATIONAL MAP ACCURACY STANDARDS
FOR SALE BY U. S. GEOLOGICAL SURVEY, DENVER, COLORADO BASED ON WASHINGTON, D. C. ZONE
A FOLDER DISCUSSING TOPOGRAPHIC MAPS AND SYMBOLS IS AVAILABLE ON REQUEST

ROAD CLASSIFICATION
 Main-daily _____
 Light-daily _____
 Unimproved dirt _____



RENO NE, NEV.
 8549 SERIES OF QUADRANGLES
 85937 5--811946-7.5
 1967
 AND SOLD IN SET--SERIES 1966

CONGESTED AREAS

SHT. 2

D-8-17
T-114-29

UNITED STATES
DEPARTMENT OF THE INTERIOR
GEOLOGICAL SURVEY

VERDI QUADRANGLE
NEVADA-WASHOE CO.
7.5 MINUTE SERIES (TOPOGRAPHIC)
SERIES NAME 11 QUADRANGLE

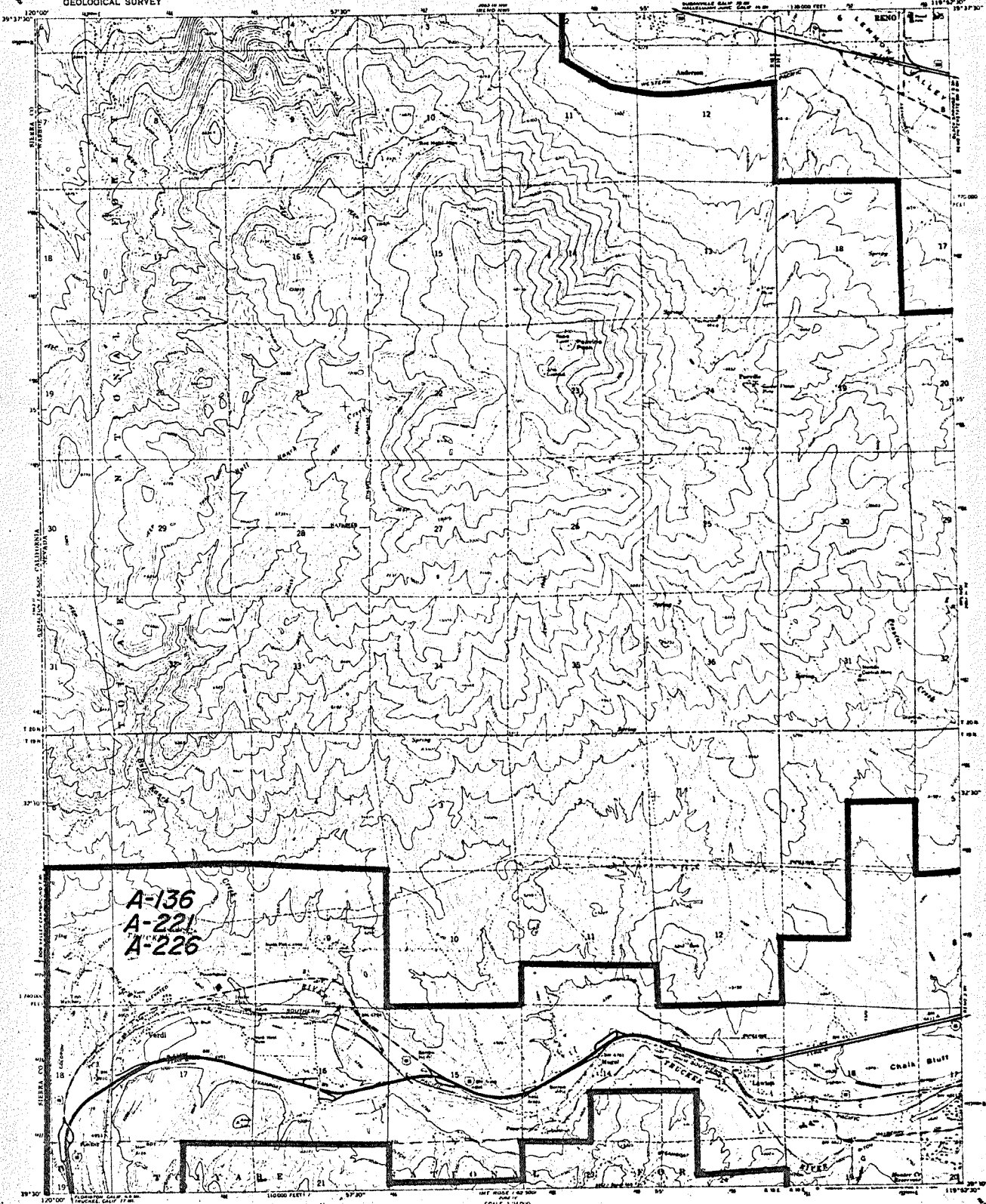

A-136
A-221
A-226

Mapped, edited, and published by the Geological Survey
Control by USGS and USC&GS
Topography by photogrammetric methods from aerial
photographs taken 1960. Field checked 1962.
Planographic projection. 1927 North American datum.
10,000 foot grid based on Nevada coordinate system, west base
1000-meter Universal Transverse Mercator grid zone,
zone 11, shown in blue.
Fine red dashed lines indicate fence lines.



SCALE 1:24,000
CONTOUR INTERVAL 40 FEET
DOTTED LINES REPRESENT JOINTED CONTOURS
SHOWN IN BLUE ON LISTS

ROAD CLASSIFICATION
Heavy-duty Light-duty
Medium-duty Unimproved dirt
Dotted line Rural Route U.S. Route

VERDI, NEV.
SERIES NAME 11 QUADRANGLE
10250-111925-7.5
1967
MAY 2003 10 50--SERIES 7000

THIS MAP COMPLETES WITH NATIONAL MAP ACCURACY STANDARDS
FOR SALE BY U.S. GEOLOGICAL SURVEY CENTER, COLLEGE PARK, MD, OR WASHINGTON, D.C. 20502
A FOLDER DESCRIBING TOPOGRAPHIC MAPS AND SYMBOLS IS AVAILABLE ON REQUEST

CONGESTED AREAS

SHT. 3

D-8-17
T-114-29

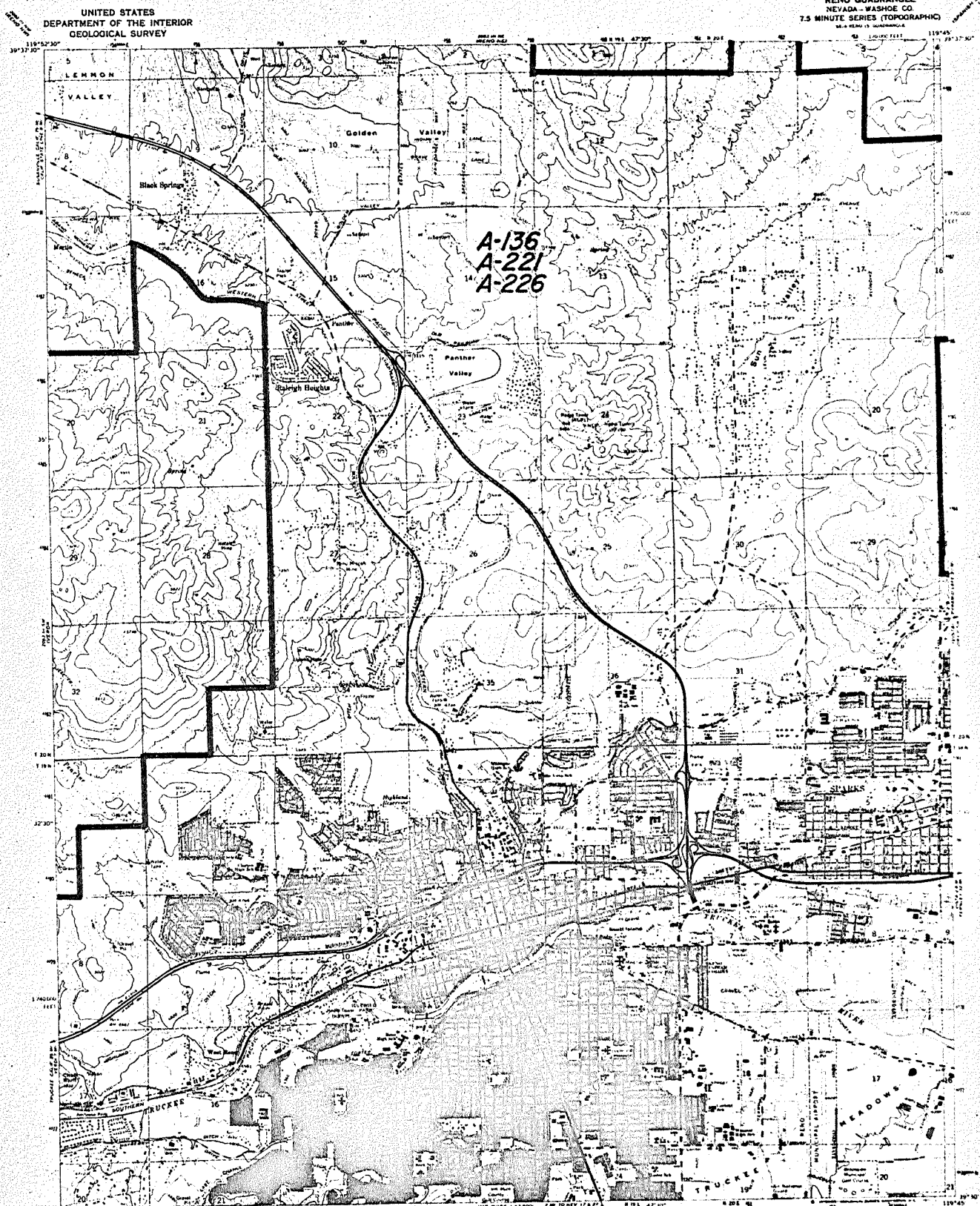

UNITED STATES
DEPARTMENT OF THE INTERIOR
GEOLOGICAL SURVEY

RENO QUADRANGLE
NEVADA-WASHOE CO
7.5 MINUTE SERIES (TOPOGRAPHIC)
SCALE 1:250,000

A-136
A-221
A-226

Mapped, edited, and published by the Geological Survey
Control by USGS and USCAGS
Topography by photogrammetric methods from aerial
photographs taken 1946. Field checked 1967
Projection: 1927 North American datum
100,000-foot grid based on Hawaii coordinate system, west zone
1000 meter Universal Transverse Mercator grid local
zone 11, shown in blue
Red line indicates areas in which only landmark buildings are shown
Fine red dashed lines indicate selected fence lines
Areas covered by dashed light-blue pattern
are subject to controlled illumination



SCALE 1:250,000
CONTOUR INTERVAL 20 FEET
DOTTED LINES REPRESENT 100-FOOT CONTOURS
DATUM IS MEAN SEA LEVEL

ROAD CLASSIFICATION
Heavy duty — Light duty
Medium duty — Unimproved dirt
Unimproved Road — U.S. Route — State Road

THIS MAP COMPLETS WITH NATIONAL MAP ACCURACY STANDARDS
FOR SALE BY U.S. GEOLOGICAL SURVEY, DAVENP, COLORADO 80225, OR WASHINGTON, D.C. 20542
A FOLDER DESCRIBING TOPOGRAPHIC MAPS AND SYMBOLS IS AVAILABLE ON REQUEST

RENO, NEV.
SCALE 1:250,000
83930-111945-7.5

CONGESTED AREAS

1967
D-8-17
7-114-29

SHT. 4

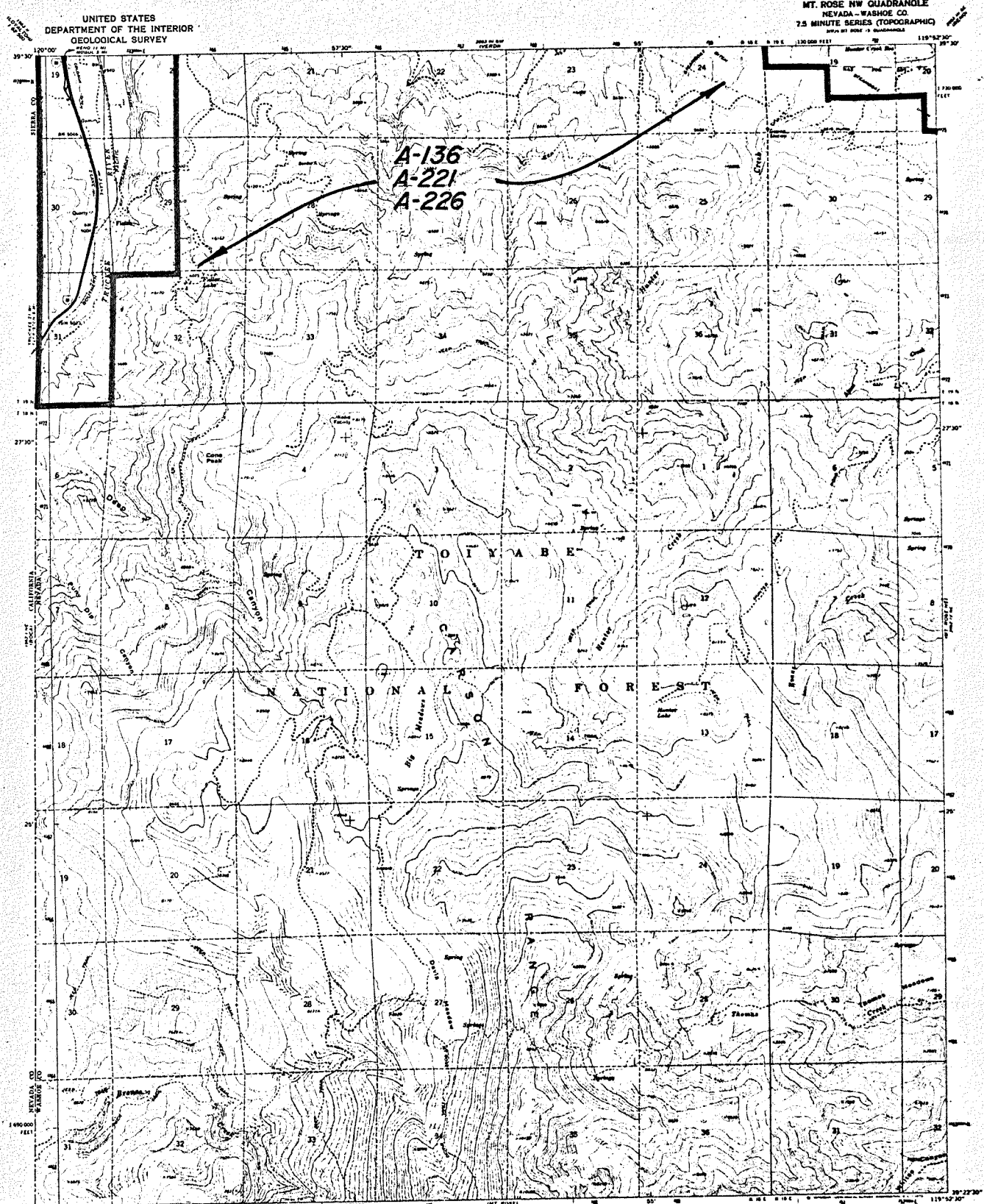

UNITED STATES
DEPARTMENT OF THE INTERIOR
GEOLOGICAL SURVEY

MT. ROSE NW QUADRANGLE
NEVADA - WASHOE CO.
7.5 MINUTE SERIES (TOPOGRAPHIC)
PART OF MAP 1:24,000

A-136
A-221
A-226

TOiyabe
NATIONAL FOREST

Maped, edited, and published by the Geological Survey
Control by USGS and USACE
Topography by photogrammetric methods from aerial
photographs taken 1966. Field checked 1966
Polyconic projection. 1927 North American datum
10,000-foot grid based on Nevada coordinate system, west zone
1000-meter Universal Transverse Mercator grid ticks,
zone 11, shown in blue

SCALE 1:24000
CONTOUR INTERVAL 40 FEET
ELEVATION IN FEET
DATION IS MEAN SEA LEVEL

ROAD CLASSIFICATION
Primary highway, all weather Light duty road, all weather
hard surface improved surface
Unimproved road, tar or dry
weather
Interstate Route

MT. ROSE NW, NEV.
7.5 MINUTE SERIES
1:24,000
1968

FOR SALE BY U.S. GEOLOGICAL SURVEY, DENVER, COLORADO 80225, DE WASHINGTON, D.C. 20540
A FOLDER DESCRIBING TOPOGRAPHIC MAPS AND SYMBOLS IS AVAILABLE ON REQUEST

ANN 5008 BY 100-SERIES 1968
D-8-17
T-114-29

CONGESTED AREAS

SHT. 5

UNITED STATES
DEPARTMENT OF THE INTERIOR
GEOLOGICAL SURVEY

MT. ROSE NE QUADRANGLE
NEVADA-WASHOE CO.
7.5 MINUTE SERIES (TOPOGRAPHIC)
NO. 107 108 109 110 111 112 113 114 115 116 117 118 119 120

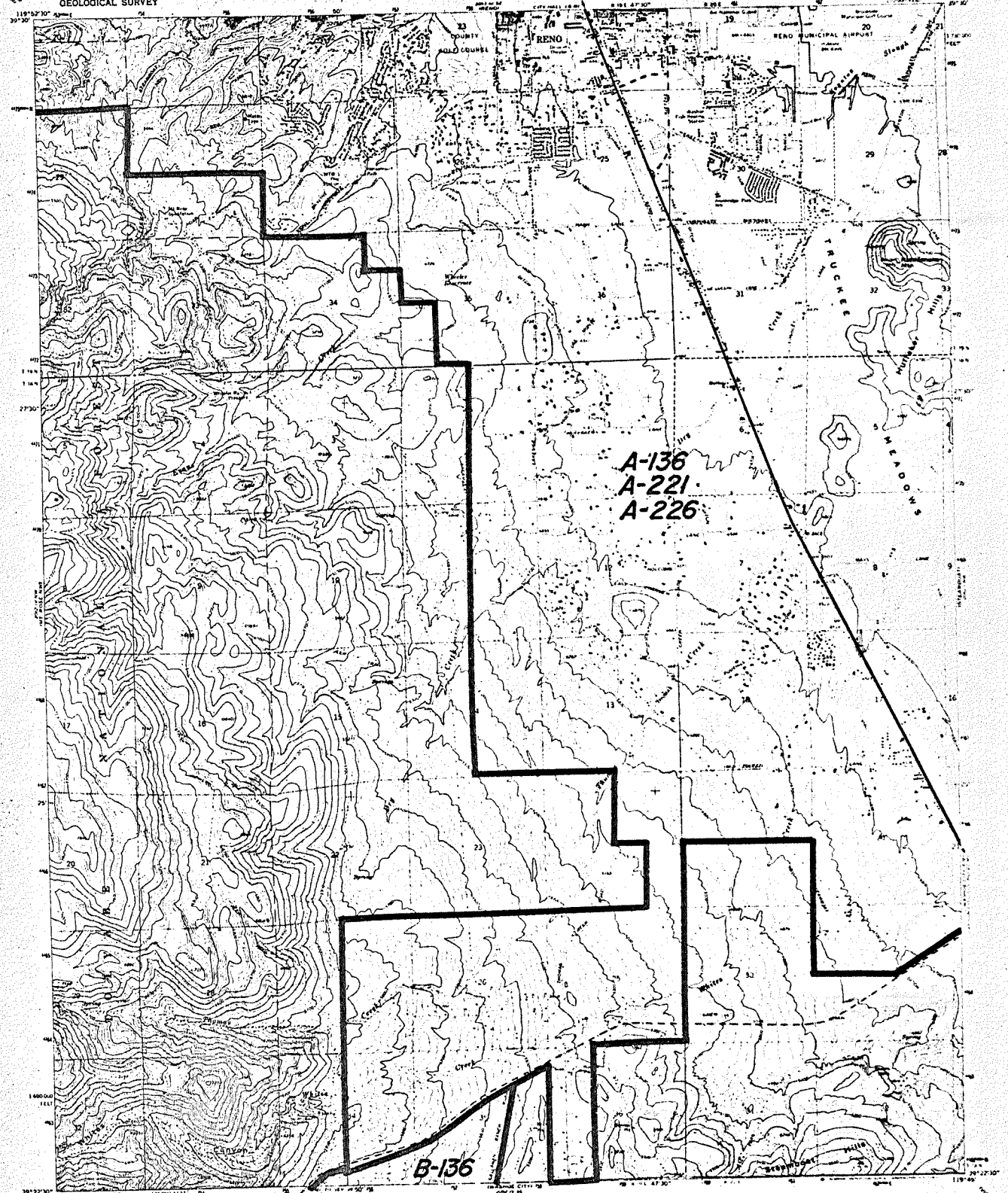

Mapped, edited, and published by the Geological Survey
 Control by USGS and USCAUS
 Topography by photogrammetric methods from aerial
 photographs taken 1956. Field checked 1966
 Polyconic projection. 1927 North American datum
 10,000 foot grid based on Nevada coordinate system, zone 11,
 1000-meter Universal Transverse Mercator grid sects.
 zone 11, shown in blue
 Red font indicates areas in which only landmarks buildings and shown
 Fine red dashed lines indicate selected fence lines

SCALE 1:14000
 CONTOUR INTERVAL 20 FEET
 DOTTED LINES REPRESENT LOCUS CONTOURS
 RETURN TO MEAN SEA LEVEL
 THIS MAP COMPLES WITH NATIONAL MAP ACCURACY STANDARDS
 FOR SALE BY U.S. GEOLOGICAL SURVEY, DENVER, COLORADO 80272, OR WASHINGTON, D.C. 20542
 A POLYCONIC PROJECTION TOPOGRAPHIC MAPS AND SYMBOLS IS AVAILABLE ON REQUEST

ROAD CLASSIFICATION
 Heavy-duty Light-duty
 Unimproved dirt
 U.S. Road State Road
 MT. ROSE NE, NEV.
 107 108 109 110 111 112 113 114 115 116 117 118 119 120
 1969
 AND 2023 BY THE SERIES YEAR

CONGESTED AREAS

SHT. 6

D-8-17
T-114-29

UNITED STATES
DEPARTMENT OF THE INTERIOR
GEOLOGICAL SURVEY

STEAMBOAT QUADRANGLE
NEVADA
7.5 MINUTE SERIES (TOPOGRAPHIC)

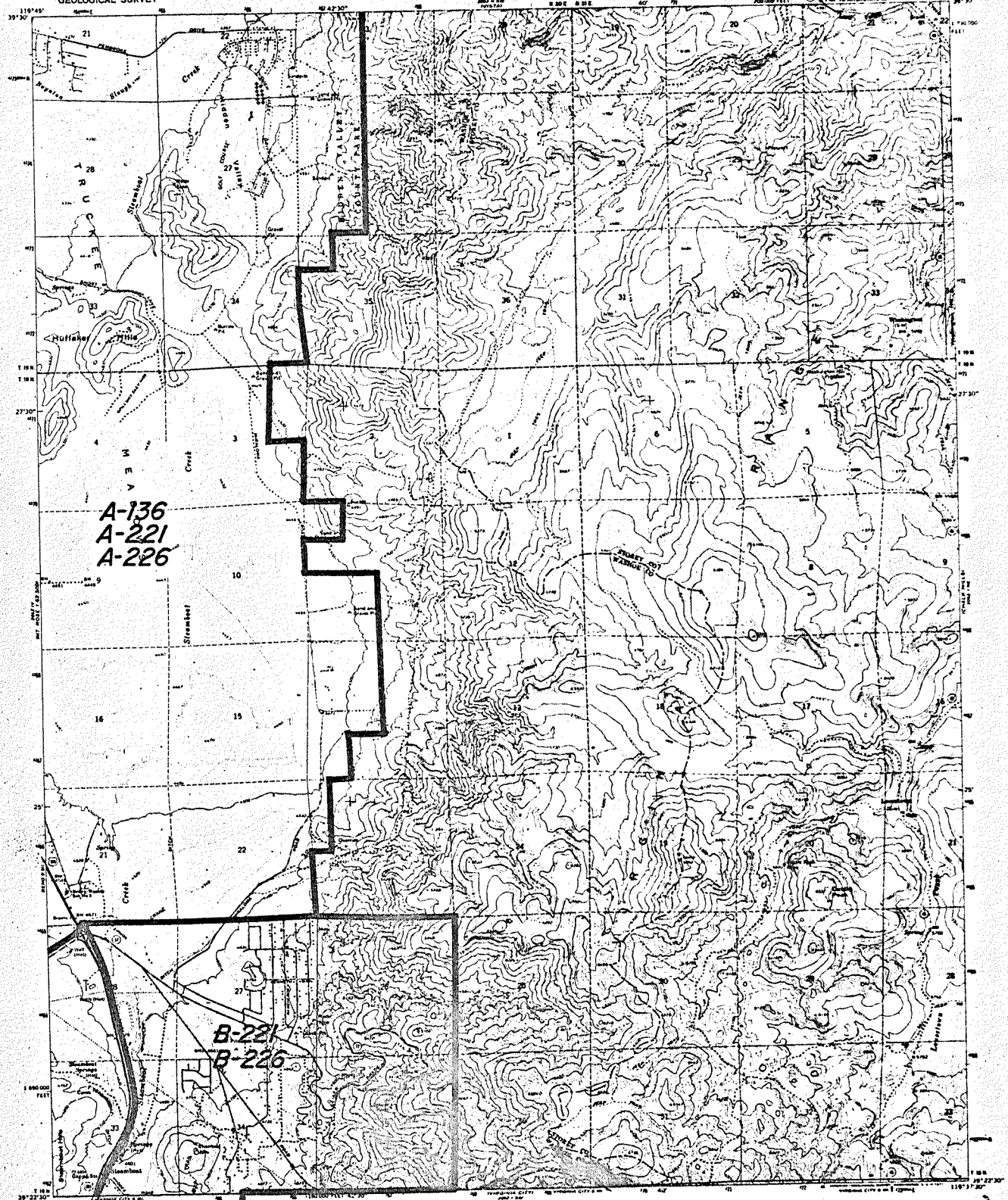

A-136
A-221
A-226

B-221
B-226

Mapped, edited, and published by the Geological Survey
Control by USGS and USCGAS
Topography by photogrammetric methods from aerial
photographs taken 1966. First checked 1967
Photographic projection: 1927 North American datum
10,000-foot grid based on Revised coordinate system, west zone
1000-meter Universal Transverse Mercator grid ticks,
zone 11, shown in blue
Five red dashed lines indicate selected fence lines



SCALE 1:24,000
CONTOUR INTERVAL 20 FEET
DOTTED LINES REPRESENT 100-FOOT CONTOURS
DATUM IS MEAN SEA LEVEL

ROAD CLASSIFICATION
Heavy-duty Light-duty
Medium-duty Unimproved dirt
U.S. Route State Route

STEAMBOAT, NEV.
NEVADA QUADRANGLE C-11-13 QUADRANGLE
839225-811037 5-7.5
1967

THIS MAP COMPLES WITH NATIONAL MAP ACCURACY STANDARDS
FOR SALE BY U.S. GEOLOGICAL SURVEY, DENVER, COLORADO 80225 OR WASHINGTON, D.C. 20542
A FOLDER DESCRIBING TOPOGRAPHIC MAPS AND SYMBOLS IS AVAILABLE ON REQUEST

CONGESTED AREAS

846 300 1 100 - SERIES 1000
D-8-17
T-114-29

SHT. 7

UNITED STATES
DEPARTMENT OF THE INTERIOR
GEOLOGICAL SURVEY

MT. ROSE QUADRANGLE
NEVADA-WASHOE CO
7.5 MINUTE SERIES (TOPOGRAPHIC)

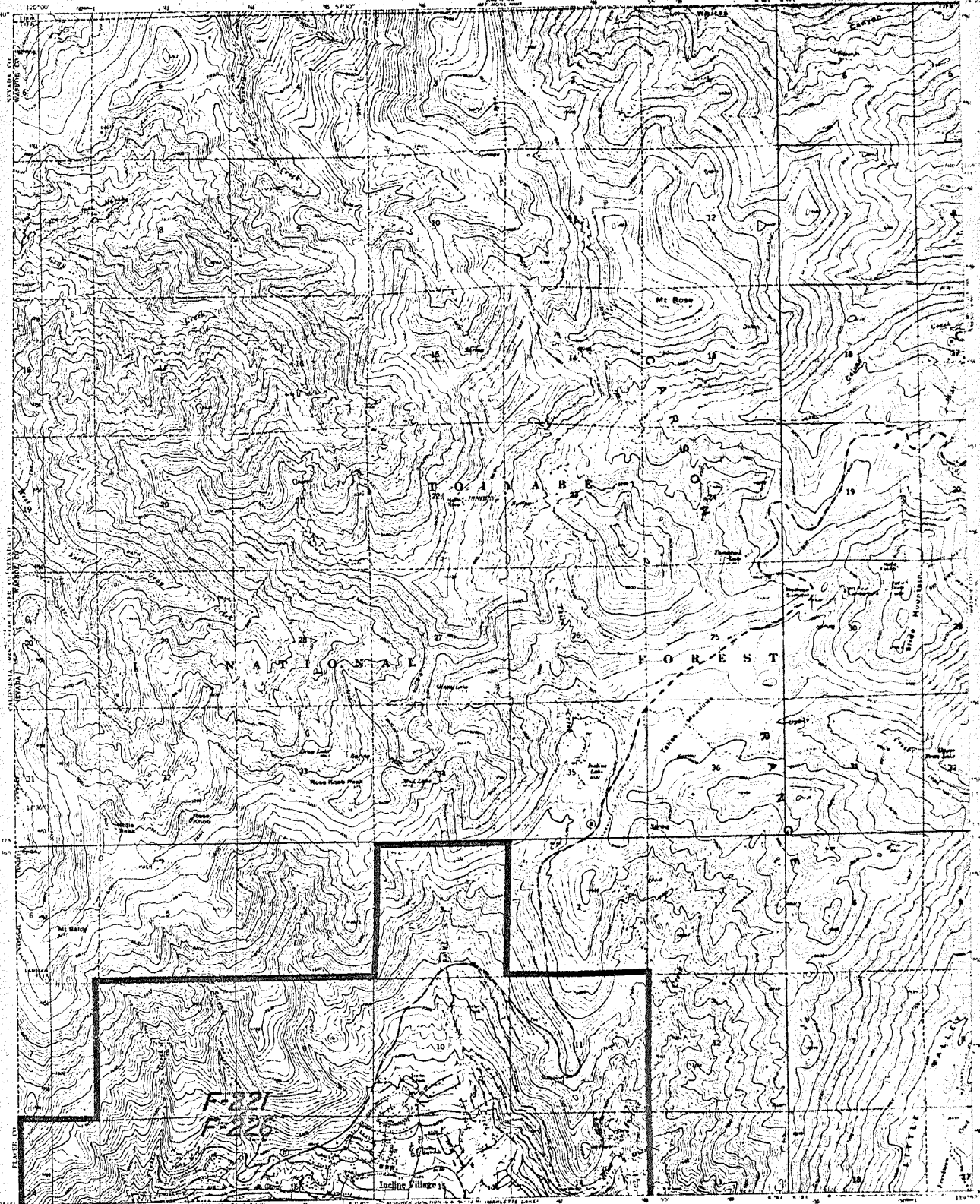

Mapped, edited and published by the Geological Survey
Control by USGS and USC&GS
Topography by photogrammetric methods from aerial
photographs taken 1946. Field checked 1968
Polygonic projection. 1927 North American datum.
10,000 foot grid based on Nevada coordinate system, west zone
1000 meter Universal Transverse Mercator grid ticks,
zone 11, shown in blue

SCALE 1:24000
CONTOUR INTERVAL 40 FEET
ELEVATION IN FEET
ELEVATION IN METERS

ROAD CLASSIFICATION
Main Road
Unimproved Rd
View Route

CONGESTED AREAS

THIS MAP COMPLETES WITH NATIONAL MAP ACCURACY STANDARDS
FOR SALE BY U.S. GEOLOGICAL SURVEY, DEWETTER CENTER, COLLEGE PARK, MARYLAND 20740
A FOLDER DESCRIBING TOPOGRAPHIC MAPS AND SYMBOLS IS AVAILABLE ON REQUEST

MT. ROSE, NEV.
840000 4000 2500000
NAD83 - 8110523-75
1968

D-8-17
T-114-29

SHT. 8

UNITED STATES
DEPARTMENT OF THE INTERIOR
GEOLOGICAL SURVEY

WASHOE CITY QUADRANGLE
NEVADA - WASHOE CO.
7.5 MINUTE SERIES (TOPOGRAPHIC)
Map No. 11-114-29

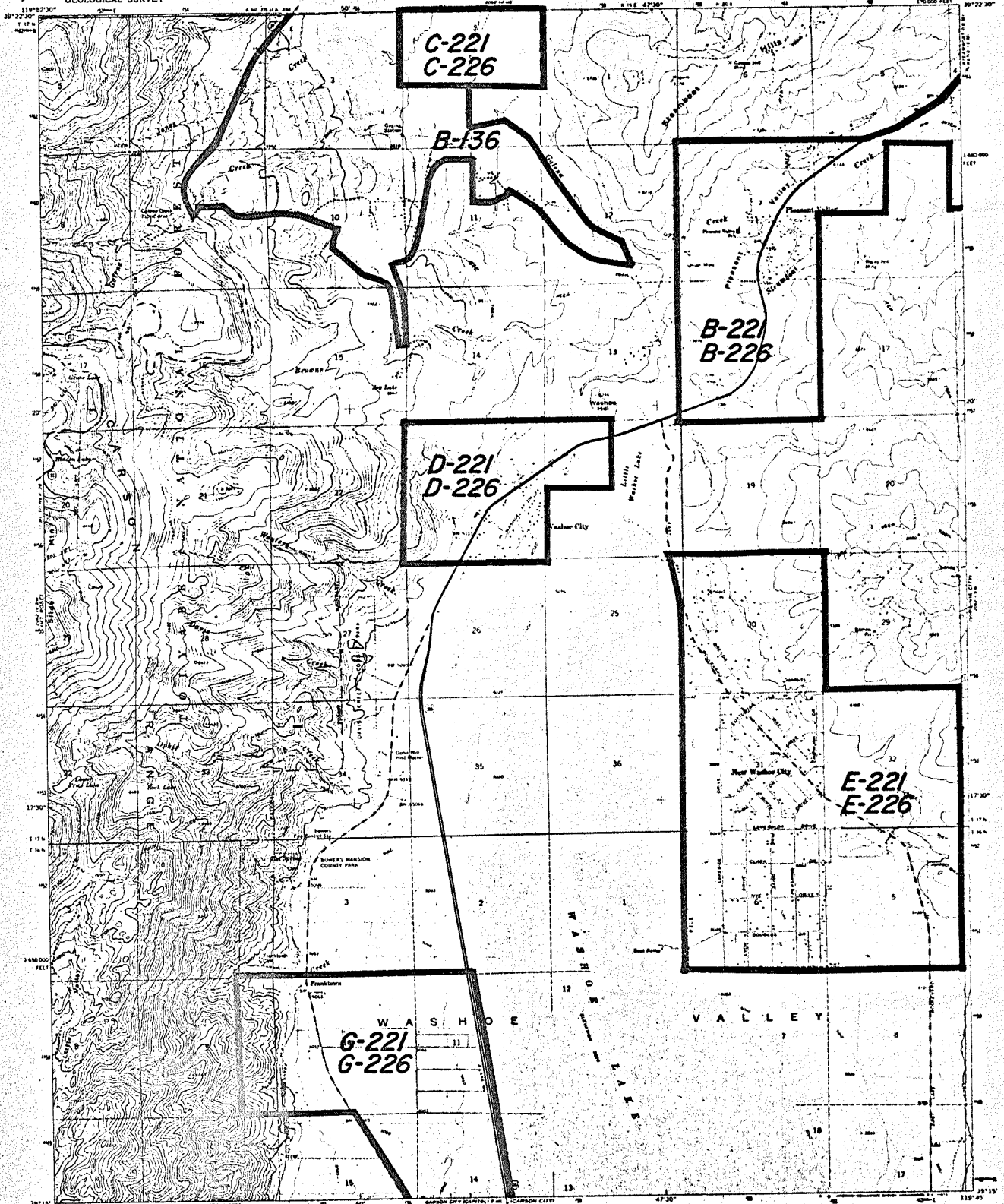

Mapped, edited, and published by the Geological Survey
Control by USGS and USC&GS
Topography by photogrammetric methods from aerial
photographs taken 1956. Field checked 1958
Polygon projection. 1927 North American datum
10,000 foot grid based on Nevada coordinate system, west zone
1000-foot Universal Transverse Mercator grid ticks,
zone 11, shown in blue
Five red dashed lines indicate selected fence lines

SCALE 1:24,000
CONTOUR INTERVAL 40 FEET
BOTTED LINES REPRESENT 20-FOOT CONTOURS
SHOWN IN BROWN, SEA LEVEL
THIS MAP COMPLIES WITH NATIONAL MAP ACCURACY STANDARDS
FOR SALE BY U.S. GEOLOGICAL SURVEY, DENVER, COLORADO, BOZEMAN, MONTANA, B.C. ZONE
A FOLDER DESCRIBING TOPOGRAPHIC MAPS AND SYMBOLS IS AVAILABLE ON REQUEST

ROAD CLASSIFICATION
Heavy-duty Light duty
Medium-duty Unimproved dirt
U.S. Route State Route

WASHOE CITY, NEV.
Map of 1958 is available
11-114-29 (11-114-29)

CONGESTED AREAS

REVISED: 11-8-74 Eliminated Cotton Road area (1/2 Sec. 2, T.17 N., R.9 E.)

SHT. 9

D-8-17
T-114-29

UNITED STATES
DEPARTMENT OF THE INTERIOR
GEOLOGICAL SURVEY

VIRGINIA CITY QUADRANGLE
NEVADA
7.5 MINUTE SERIES (TOPOGRAPHIC)

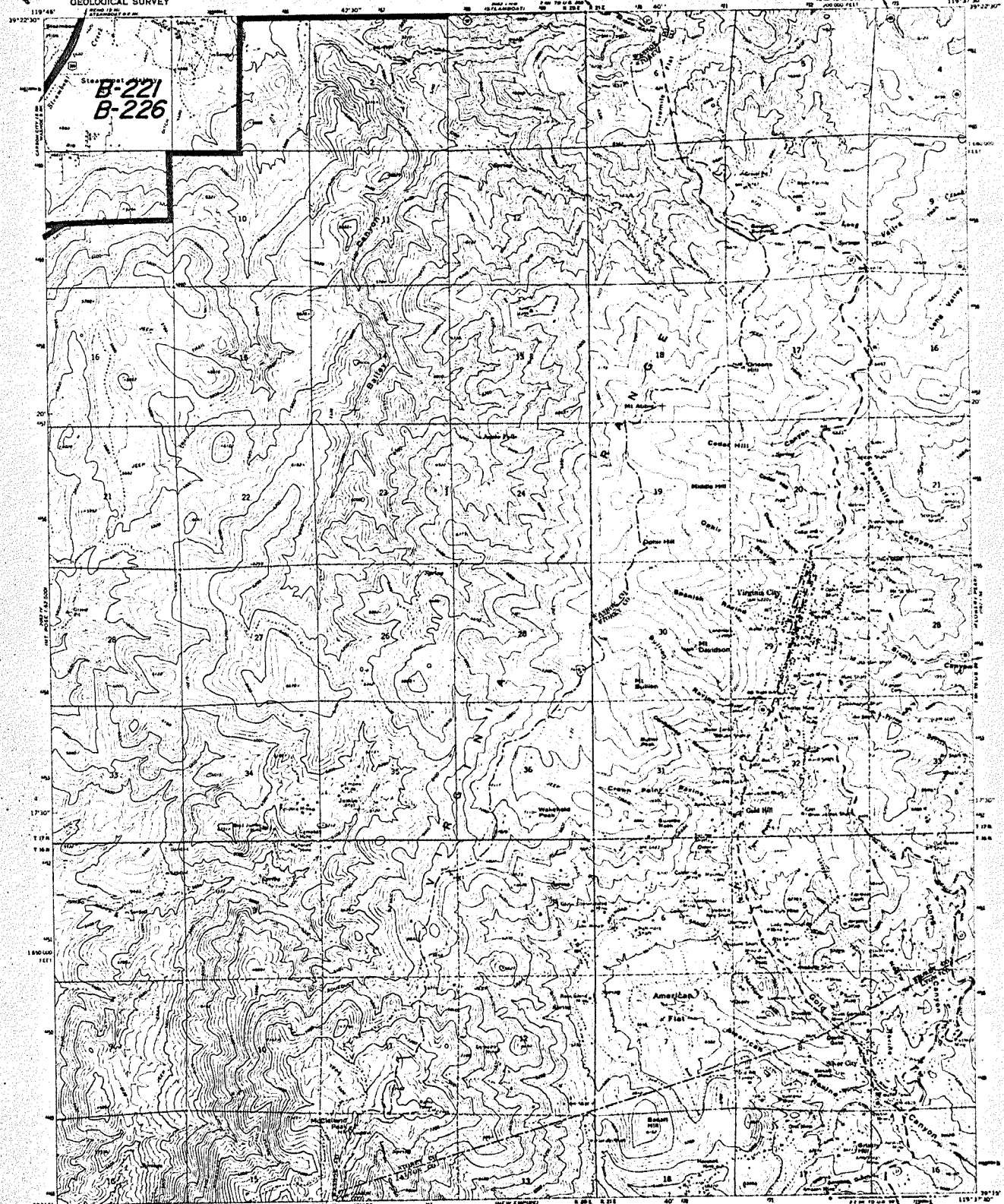

Mapped, edited, and published by the Geological Survey
Control by USGS and USCGS
Topography by photogrammetric methods from aerial
photographs taken 1966. Field checked 1967.
Polyconic projection. 1927 North American datum.
10,000-foot grid based on Nevada coordinate system, west zone
1000-meter Universal Transverse Mercator grid ticks,
zone 11, shown in blue.



SCALE 1:24,000
CONTOUR INTERVAL 40 FEET
DOTTED LINES REPRESENT 20-FOOT CONTOURS
BASED ON MEAN SEA LEVEL

ROAD CLASSIFICATION
Heavy duty Light duty
Medium-duty Unimproved dirt
U.S. Route State Route

THIS MAP COMPLIES WITH NATIONAL MAP ACCURACY STANDARDS
FOR SALE BY U.S. GEOLOGICAL SURVEY, DEPT. OF THE INTERIOR, WASHINGTON, D.C. 20508
& FOLDER DESCRIBING TOPOGRAPHIC MAPS AND SYMBOLS IS AVAILABLE ON REQUEST

VIRGINIA CITY, NEV.
7.5 MINUTE SERIES
12215-111937 5/75
1967

CONGESTED AREAS

SHT. 10

D-8-17
T-114-29

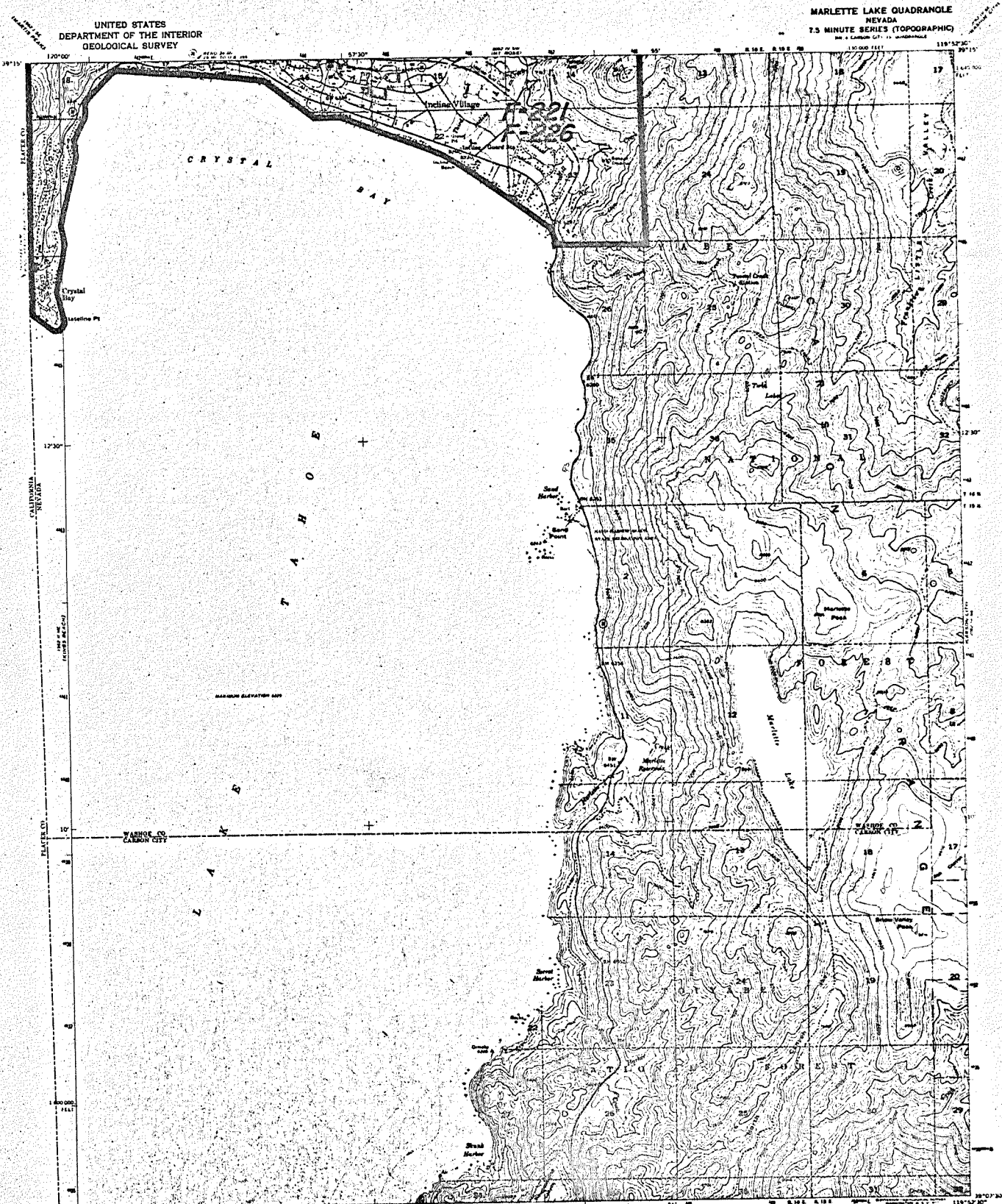

UNITED STATES
DEPARTMENT OF THE INTERIOR
GEOLOGICAL SURVEY

MARLETTE LAKE QUADRANGLE
NEVADA
7.5 MINUTE SERIES (TOPOGRAPHIC)
NO. 1 COLUMBIA 27-11

Maped, edited, and published by the Geological Survey
Control by USGS and USCGS
Topography from aerial photographs by multiple methods
Aerial photographs taken 1953. Photo Check 1958
Photography compiled from USGS Chart 5001 (1948)
Polyconic projection. 1927 North American datum
10,000-foot grid based on Nevada coordinate system, most areas
Dashed land lines indicate approximate inclines
1000-meter Universal Transverse Mercator grid (zone 11), shown in blue
Remotely shown in purple compiled from aerial photographs
taken 1969. This information not fully checked

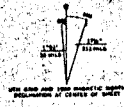

SCALE 1:24,000
CONTOUR INTERVAL 40 FEET
DEPTH CURVES IN FEET—DASHED AT LOWEST LAKE ELEVATION 8225 FEET

ROAD CLASSIFICATION
Main body Light duty
Unimproved dirt
State Road

MARLETTE LAKE, NEV.
NO. 1 COLUMBIA 27-11
83807-5—811652 8/7-5

THIS MAP COMPLETES WITH NATIONAL MAP ACCURACY STANDARDS
FOR SALE BY U.S. GEOLOGICAL SURVEY, DENVER, COLORADO 80215, OR WASHINGTON, D.C. 20548
A FOLDER DESCRIBING TOPOGRAPHIC MAPS AND SYMBOLS IS AVAILABLE ON REQUEST

PHOTODUPLICATION SERVICE
AND SALE OF REPRODUCTION MATERIAL
D-8-17
T-114-29

CONGESTED AREAS.

SHT. 11

UNITED STATES
DEPARTMENT OF THE INTERIOR
GEOLOGICAL SURVEY

CARSON CITY QUADRANGLE
NEVADA
15 MINUTE SERIES (TOPOGRAPHIC)

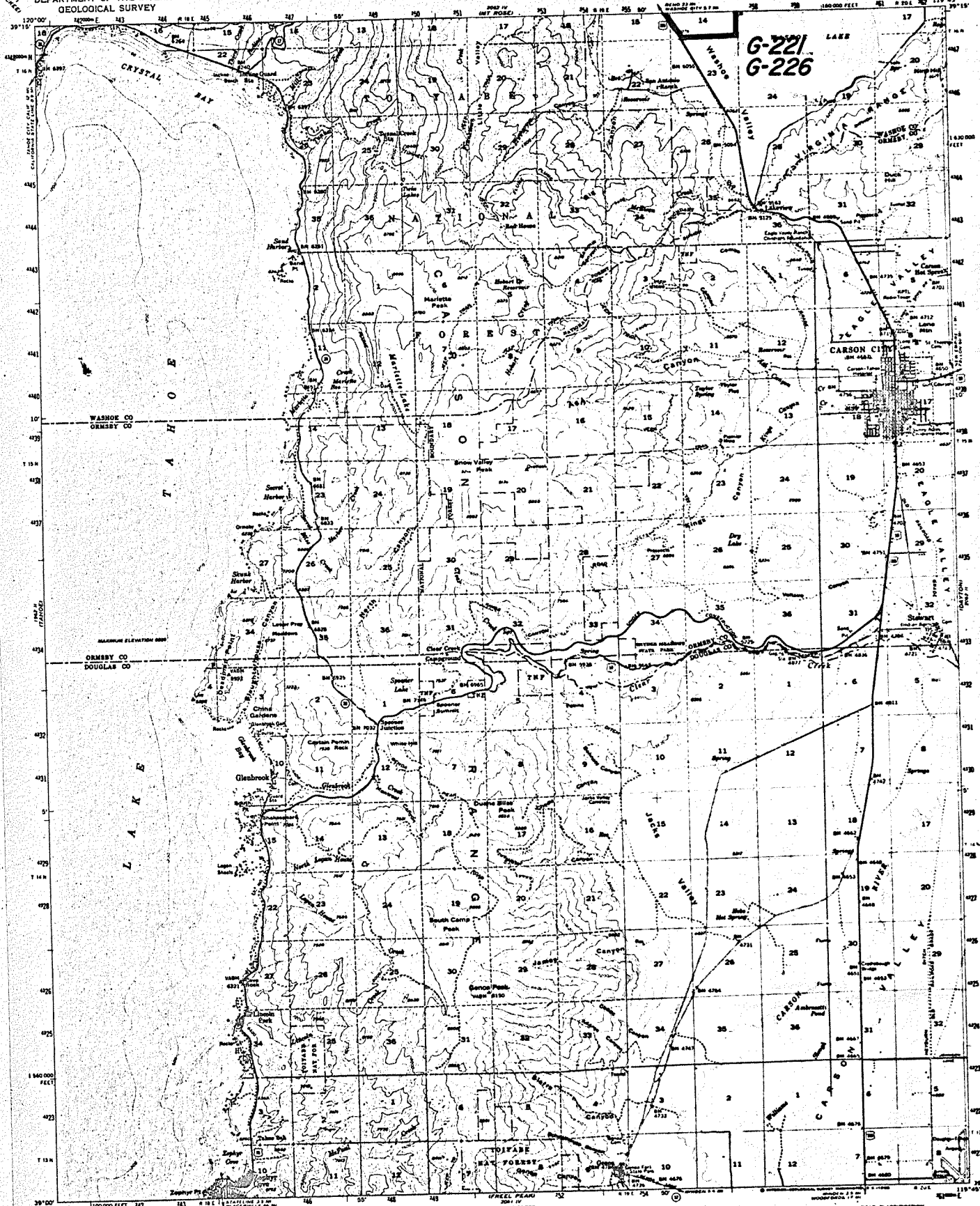

G-221
G-226

Mapped, edited, and published by the Geological Survey
Control by USGS and USCGS
Topography from aerial photographs by multiple methods
Aerial photographs taken 1953-54. Field check 1955-56
Hydrography compiled from USCGS chart 5001 (1953)
Polyconic projection. 1927 North American datum
10,000-foot grid based on Nevada coordinate system,
west 5000
1000-meter Universal Transverse Mercator grid 54N,
zone 13, shown in blue
Red line indicates area in which only
landmark buildings are shown
Dashed red lines indicate approximate locations

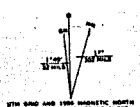

SCALE 1:62500
CONTOUR INTERVAL 80 FEET
DASHED LINES REPRESENT 40-FOOT CONTOURS
DATUM IS MEAN SEA LEVEL
DEPTH CURVES IN FEET—DATUM IS LOWEST LAKE ELEVATION 6223 FEET

ROAD CLASSIFICATION
Heavy-duty Light-duty
Medium-duty Unimproved dirt
U.S. Route State Route
The next part of this area is also covered by 1:25,000
scale maps of Washoe Lake and Carson City, 7.5 minute
quadrangles, November 1954

THIS MAP COMPLIES WITH NATIONAL MAP ACCURACY STANDARDS
FOR SALE BY U.S. GEOLOGICAL SURVEY, DENVER, COLORADO 80275 OR WASHINGTON, D. C. 20542
A FOLDER DESCRIBING TOPOGRAPHIC MAPS AND SYMBOLS IS AVAILABLE ON REQUEST

CARSON CITY, NEV.
8,2900—811845/15

1966
ANSI Z39.48-1968 PERMANENT PAPER
D-8-17
T-11429

CONGESTED AREAS

SHT. 12

UNITED STATES
DEPARTMENT OF THE INTERIOR
GEOLOGICAL SURVEY

GERLACH QUADRANGLE
NEVADA
15 MINUTE SERIES (TOPOGRAPHIC)

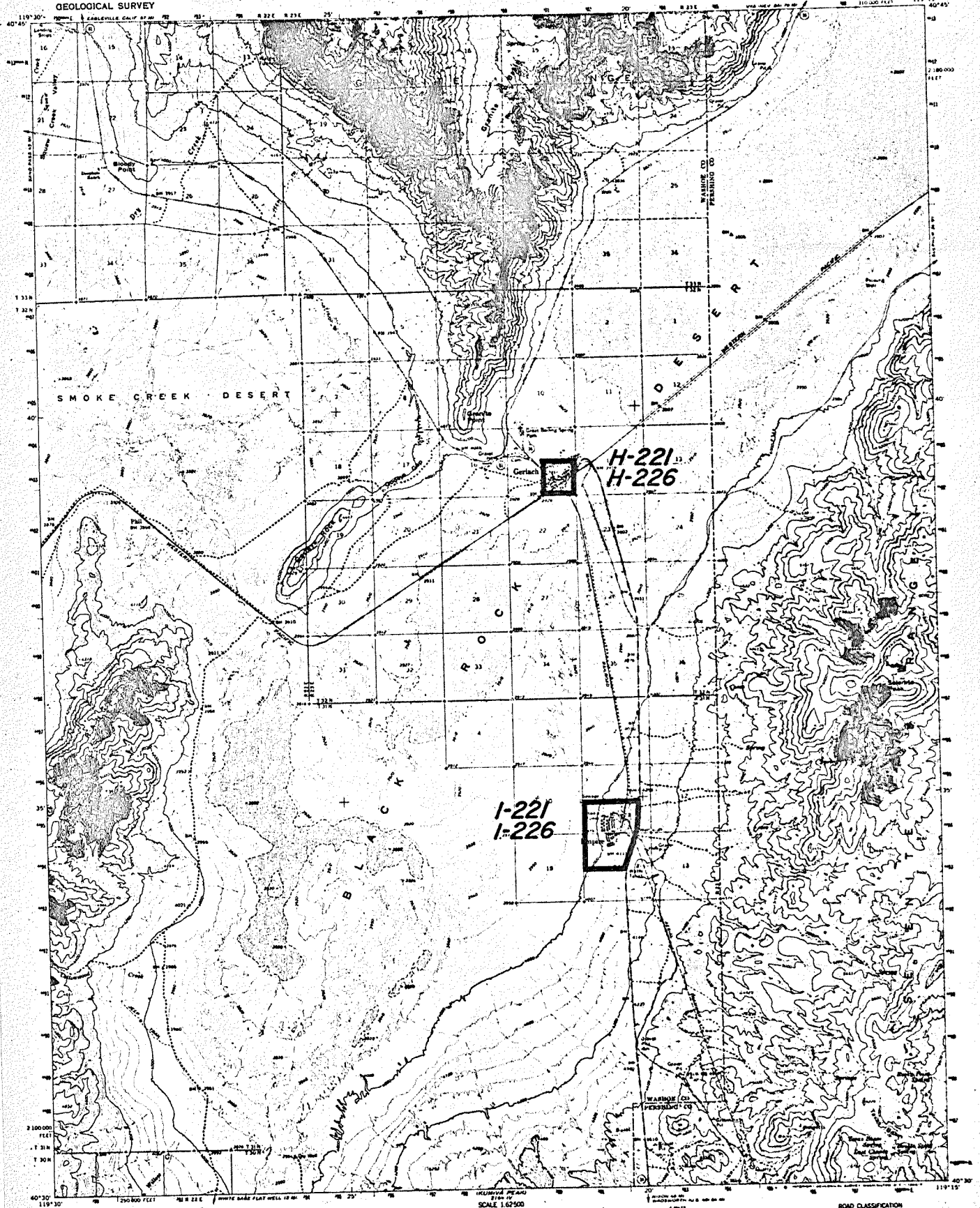

Maped, edited, and published by the Geological Survey
Control by USGS and USCAGS
Topography by photogrammetric methods from aerial
photographs taken 1962 Field checked 1964
Polyconic projection, 1927 North American datum
10,000-foot grid based on Nevada coordinate system, west zone
1000 meter Universal Transverse Mercator grid ticks,
zone 11, shown in blue
Where omitted, state lines have not been established
or are not shown because of insufficient data

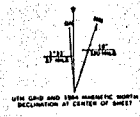

CONTOUR INTERVAL 40 FEET
DOTTED LINES REPRESENT 10 FOOT CONTOURS
DATUM IS MEAN SEA LEVEL

ROAD CLASSIFICATION
 Major road ——— Light duty ———
 Unimproved dirt ———
 State Route ○

THIS MAP COMPLIES WITH NATIONAL MAP ACCURACY STANDARDS
 FOR SALE BY U.S. GEOLOGICAL SURVEY, DENVER, COLORADO 80225, OR WASHINGTON, D.C. 20542
 A FOLDER DESCRIBING TOPOGRAPHIC MAPS AND SYMBOLS IS AVAILABLE ON REQUEST

GERLACH, NEV. D-8-17
 84030-811915-15 T-14-29
 1964

CONGESTED AREAS

SHT.13

UNITED STATES
DEPARTMENT OF THE INTERIOR
GEOLOGICAL SURVEY

WADSWORTH QUADRANGLE
NEVADA
15 MINUTE SERIES (TOPOGRAPHIC)

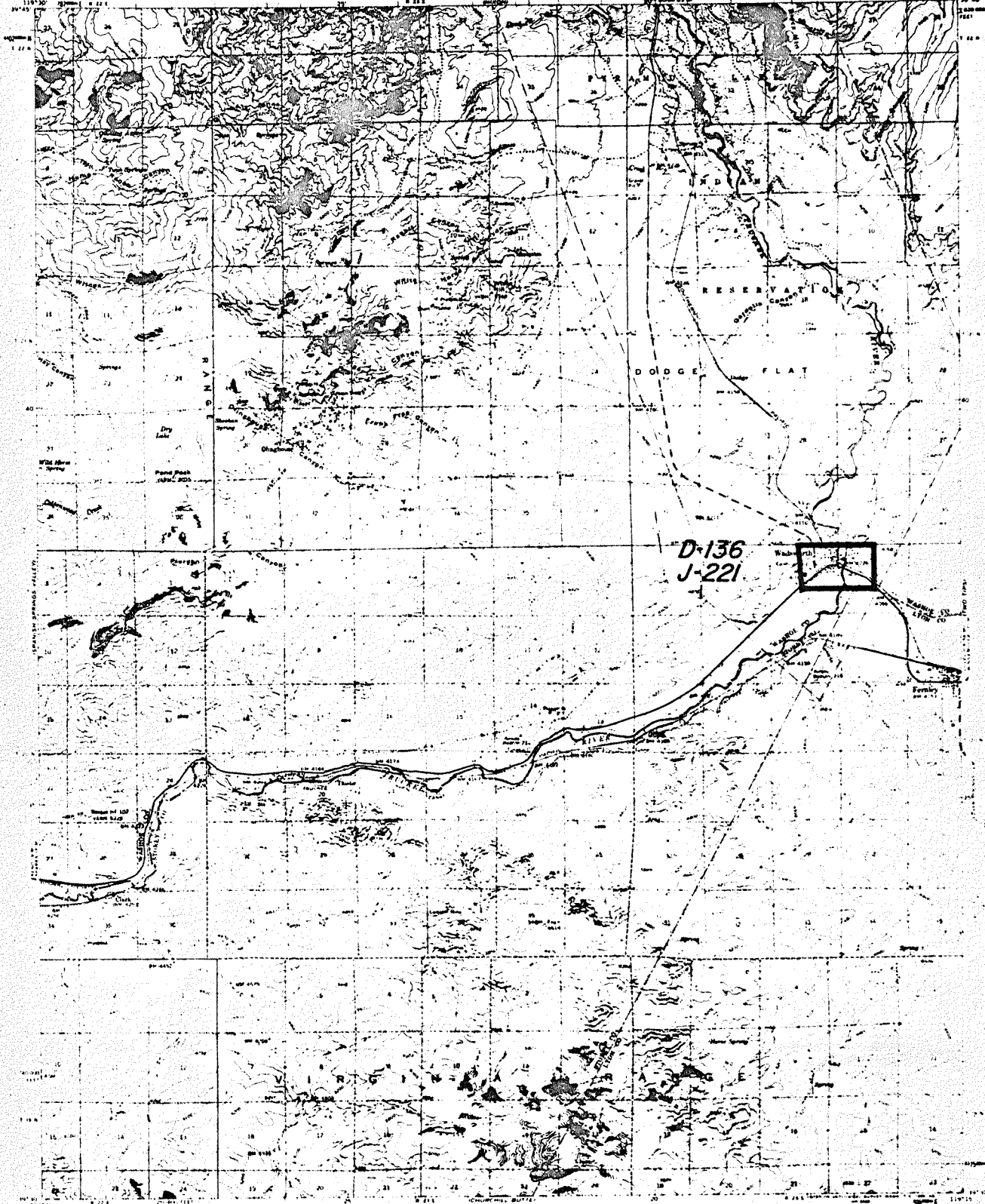

Mapped, edited, and published by the Geological Survey
Control by U.S.C.S. and I.N.C.S. 6175
Topography from aerial photographs by multiple methods
Aerial photographs taken 1958, 1, and 1963 (1957)
Projection geodesic - 1927 North American datum
Stereographic projection - Nevada zone
1:62,500 scale (horizontal) - Transverse Mercator projection
Zone 11, sphere - 6300
Dashed lines show approximate locations
Unsettled elevations are shown in brackets

APPROVED FOR
PUBLICATION 1967

THIS MAP COMPLETES THE NATIONAL MAP ACQUISITION STANDARDS
FOR SALE BY U.S. GEOLOGICAL SURVEY, DENVER, CO. COLORADO OR WASHINGTON, D.C.
A FOLDER DESCRIBING TOPOGRAPHIC MAPS AND SYMBOLS IS AVAILABLE ON REQUEST

ROAD CLASSIFICATION
Highway 1-4
Highway 5-8
U.S. Route
Local Road

WADSWORTH, NEV.
N. 39° 00' - 41° 00' W.
1967

CONGESTED AREAS

T-114-29
D-8-17

SHT. 14

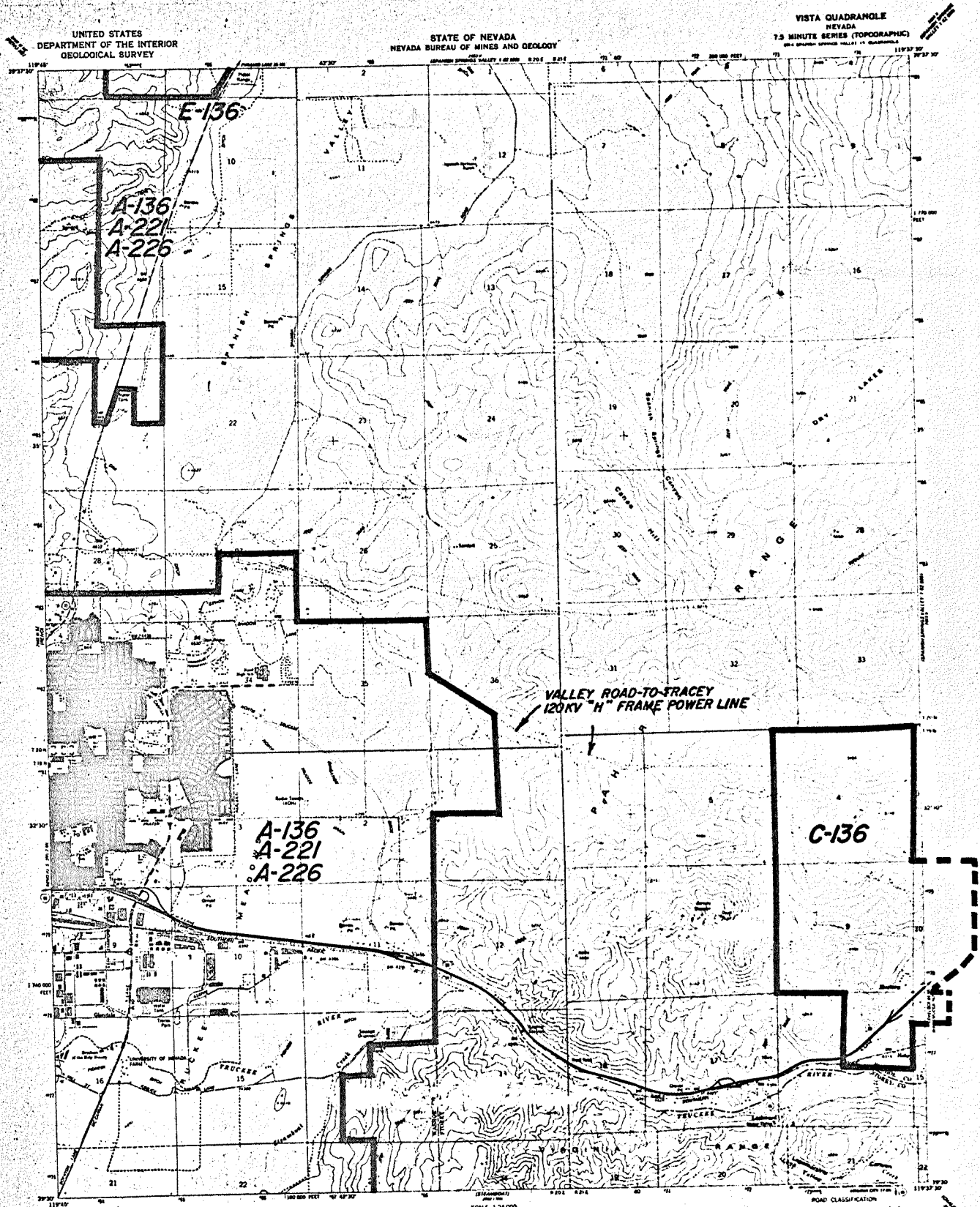

Mapped, edited, and published by the Geological Survey
 Control by USGS and NGS/NOAA
 Topography by photogrammetric methods from aerial photographs taken 1954 and photostatic surveys 1957. Revised from aerial photostatics taken 1976. First Edition 1975.
 Projection and 10,000-foot grid scale, Transverse Mercator system, zone 10 (North American datum).
 1000-foot Universal Transverse Mercator grid ticks show 11, shown in blue. 1927 North American datum.
 Red line indicates areas in which only landmark buildings are shown.
 This red shaded area indicates selected buildings and their names which generally make an aerial photograph. The information is restricted.

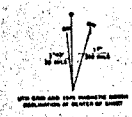

SCALE 1:24,000
 CONTOUR INTERVAL 30 FEET
 DOTTED LINES REPRESENT 500-FOOT CONTOURS
 NATIONAL GEODETIC DATUM OF 1929
 FOR SALE BY U.S. GEOLOGICAL SURVEY, BULLETIN COLOGADO 8222, OR RESTON, VIRGINIA 20192
 A QUANTITY RECEIVED, INFORMATION, MAPS, AND STUDIES IS AVAILABLE ON REQUEST

ROAD CLASSIFICATION
 Primary highway Light duty road Road or hard surface Improved surface
 Secondary highway Unimproved road hard surface
 Interstate Road U.S. Road State Road
 VISTA, NEV.
 39° 15' N
 119° 30' W
 1976
 ADD 200 8 200-20000 1000

CONGESTED AREAS

T-114-29
D-8-17

SHT. 15

UNITED STATES
DEPARTMENT OF THE INTERIOR
GEOLOGICAL SURVEY

STATE OF NEVADA
BUREAU OF MINES

SPANISH SPRINGS VALLEY QUADRANGLE
NEVADA
15 MINUTE SERIES ASTEROGRAPHIC

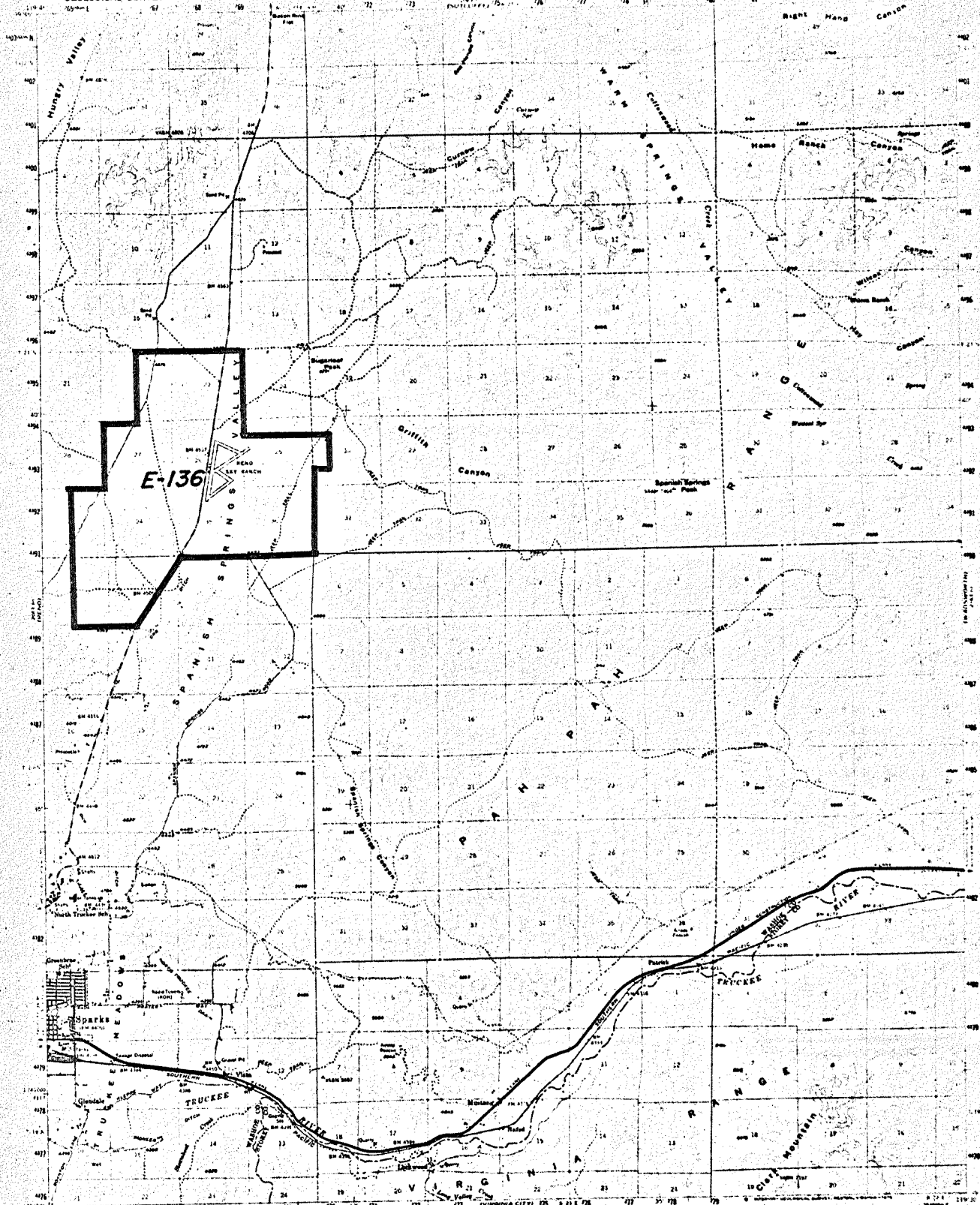

Map made, edited, and published by the Geological Survey
Control by USGS and USFWS
Topography from aerial photographs by photogrammetric methods
and by stadia surveys 1957. Aerial photographs taken 1954
Photometer description: 1927 Brown American station
10,000-foot air camera; Texas type plate system,
4000 ft. x 4000 ft.
1750mm Universal Transverse Mercator grid used,
zone 11, 1948-49 base
Red dot indicates area in which only landmarks, buildings and phases
curved landmarks indicate approximate locations
Shaded areas are shown in brown

SCALE 1:62,500
CONTOUR INTERVAL 40 FEET
DOTTER LINE REPRESENTS FOOT CONTOUR
NATIONAL GEOLOGICAL SURVEY OF 1959

ROAD CLASSIFICATION
 Heavy-duty Light duty
 Medium-duty Unimproved dirt
 U.S. Route State Route
 The scale of this map is 1:62,500
 The horizontal scale is true at 39° 30' N latitude
 The vertical scale is true at 39° 30' N latitude
SPANISH SPRINGS VALLEY, NEV.
 1957
 AMS 2043 8-SERIES V796

CONGESTED AREAS

D-8-17
T-114-29

SHT. 16