

RENO NEWSPAPERS, INC. Publishers of
RENO GAZETTE-JOURNAL

P.O. BOX 22000, Reno, Nevada 89520-2000
PHONE: 702-788-6200 for general information or
702-788-6394 for Legal Advertising Dept.

DESCRIPTION OF LEGAL ADVERTISING

No. 854

349008

TERMS: Please pay from this invoice. It is due upon presentation and is past due after 15 days.

Legal Ad. Cost 29.40

Extra Proofs _____

Notary Fee 2.00

Total Amt due 31.40

- Washoe County Clerk
- P.O. Box 11130
- Reno, N.V 89520
-

MONTH	1	2	3	4	5	6	7	8	9	10	11	12	13	14	15	16	17	18	19	20	21	22	23	24	25	26	27	28	29	30	31	
July																				x										x		

PROOF OF PUBLICATION

STATE OF NEVADA, ss.
COUNTY OF WASHOE

Alice L. Buffaloe

being first duly sworn, deposes and says: That as the legal clerk of the RENO GAZETTE-JOURNAL, a daily newspaper published in Reno, Washoe County, State of Nevada, that the notice _____ of _____ County Ordinance

_____ of which a copy is hereto

attached, was first published in said newspaper in its issue dated the _____ 21 day of July, 19 92 and, _____ July 28 _____, the full period of _____ 2 days, the last publication thereof being in the issue of _____ July 28th. _____ 19 92

Signed Alice L. Buffaloe

Subscribed and sworn to before me this

_____ 28th day of _____ July _____, 19 92

Debra J. DiCianno
Notary Public

NOTICE OF COUNTY ORDINANCE NO. 854
 NOTICE IS HEREBY GIVEN that Ordinance No. 854, Bill No. 1029, entitled,
 AN ORDINANCE AMENDING THE WASHOE COUNTY CODE BY ADDING THERETO PROVISIONS PERMITTING INSTALLATION AND CONTINUATION OF MAILBOXES, NEWSPAPER BOXES, AND NEIGHBORHOOD DELIVERY AND COLLECTION BOX UNITS WITHIN COUNTY MAINTAINED ROAD RIGHTS-OF-WAY,
 was adopted on July 14, 1992, by Commissioners Larry Beck, Dianne

Cornwall, Gene McDowell, Tina Leighton, and Rene Reid, and will become effective on July 28, 1992.
 Typewritten copies of the ordinance are available for inspection by all interested persons at the office of the County Clerk at the County Courthouse, Virginia and Court Streets, Reno, Nevada.
 Judi Bailey, County Clerk
 349008—No. 854
 July 21, 28—lm133

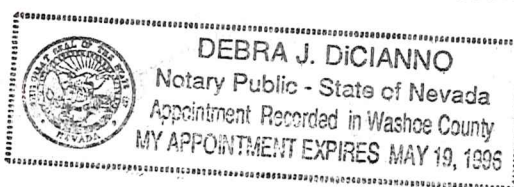

SUMMARY: Amends Washoe County Code by regulating the installation and continuation of mailboxes newspaper boxes and neighborhood delivery and collection box units within county maintained road rights-of-way.

BILL NO. 1029

ORDINANCE NO. 854

AN ORDINANCE AMENDING THE WASHOE COUNTY CODE BY ADDING THERETO PROVISIONS PERMITTING INSTALLATION AND CONTINUATION OF MAILBOXES NEWSPAPER BOXES AND NEIGHBORHOOD DELIVERY AND COLLECTION BOX UNITS WITHIN COUNTY MAINTAINED ROAD RIGHTS-OF-WAY.

THE BOARD OF COUNTY COMMISSIONERS OF THE COUNTY OF WASHOE DO ORDAIN:

SECTION 1. Section 85 of the Washoe County Code is hereby amended by adding the provisions set forth as sections 2 through 6 of this ordinance.

SECTION 2.

85.400 Mailboxes: Ownership. The "owner" of an individual mailbox or newspaper box located or proposed to be located within a county maintained road right-of-way means either of the following: The legal owner or owners of record of the property which the mailbox is servicing; the property on the same side of the road in closest proximity to the mailbox; or the United States Postal Service in the case of a neighborhood delivery and collection box unit installation (hereafter referred to as mailbox) which is maintained by that agency.

SECTION 3.

85.410 Mailboxes: Installation and maintenance requirements.

1. Mailboxes are allowed within county maintained rights-of-way subject to the following conditions, unless in the determination of the county engineer the installation may interfere with or otherwise jeopardize the safety of the traveling public or the function, maintenance or operation of the road system:

(a) Mailboxes include individual mailboxes and neighborhood delivery and collection box units. Mailboxes must conform to United States Postal Service standards, and individual mailboxes must bear the words "U.S. Mail" and "Approved by the Postmaster General."

(b) The support stand for a single or double mailbox

must be one of the following: a single four inch wide by four inch deep (4" x 4") wooden post; a single four and one-half inch (4-1/2") diameter wooden post; or a two inch (2") diameter standard strength hollow metal post. A metal post may be embedded no more than twenty-four (24) inches into the ground. All mailboxes must be installed and located in conformance with the standard details of Drawings W-13 and W-14 with the exception of neighborhood delivery and collection box unit installations of the United States Postal Service, and no more than five mailboxes may be installed on a multiple support system. The bottom of the box shall be set at an elevation established by the United States Postal Service, between three and one-half feet (3-1/2') and four feet (4') above grade of the ground beneath the mailbox. The roadside face of all mailboxes shall be offset from the edge of the traveled way not less than the following distances:

(1) On curbed streets with sidewalk, twelve inches (12") behind the back edge of sidewalk.

(2) On curbed streets without sidewalks, twelve inches (12") from the front face of the curb.

(3) On urban streets without curbs but with improved shoulders, twelve inches (12") behind the edge of the shoulder.

(4) On urban residential streets without curbs or improved shoulders, twenty-four inches (24") from the edge of pavement.

(5) On rural roads with no curbs or improved shoulders, eight feet (8') behind edge of pavement.

(6) On rural roads with an average daily traffic count of 200 vehicles or less and with a regulatory speed not exceeding 35 mph, three feet (3') behind the edge of pavement or the unpaved traveled way. The county engineer may grant a variance of the three foot (3') distance required in this subsection.

Mailboxes must be located on the right-hand side of the roadway in the direction of the delivery route except on one-way streets where they may be placed on either side. When a mailbox is to be located at a driveway entrance, it shall be placed on the far side of the driveway in the direction of the delivery route. When the mailbox is to be located at an intersecting road, it shall be located a minimum of one hundred feet (100') beyond the center of the intersecting road in the direction of the delivery route unless the average daily traffic on the intersecting road exceeds 400 vehicles per day, in which case the distance shall be increased to not less than two hundred feet (200').

c. Newspaper delivery boxes must be of light sheet metal or plastic construction of minimum dimensions suitable for holding a newspaper and may be mounted below the

mailbox on the side of the support or beneath the mailbox. A newspaper delivery box mounted alone and not in conjunction with a mailbox must conform to the installation and maintenance requirements for a mailbox.

d. Each owner is responsible for keeping access to an individual mailbox clear of parked vehicles, trash cans, and any other obstruction or materials, and must remove snow, as necessary, at his own expense to enable the United States Postal Service mail carrier to serve the mailbox.

e. Each owner is responsible for and shall make any and all repairs or replacements to the mailbox and newspaper box installed or maintained by the authority given herein, as soon as the need therefor arises, and shall at all times maintain said mailbox and newspaper box in serviceable condition. By installing or maintaining a mailbox or newspaper box within a county maintained right-of-way, the owner assumes all risk associated with said installation and maintenance and indemnifies and saves harmless the county of Washoe from and against any and all liability, including bodily injury and property damage arising from such installation or maintenance, and from damages to said mailbox or newspaper box which may result from road maintenance operations, or damage caused by others which may occur, including snow removal of roads and ditch cleaning.

f. Upon notification in writing from the County of Washoe of the necessity therefor, the owner shall adjust, remove or relocate the mailbox or newspaper box at his own expense, within seven days after receipt of such notice, unless urgency requires the work to be done in a shorter time. If not so performed, the county engineer is authorized to have the necessary work performed, and the owner shall pay the actual cost of such work upon receipt of proper billing of such work.

2. Mailboxes installed within the Lake Tahoe Basin shall conform to the design standards of a TRPA-approved areawide mail delivery program.

SECTION 4.

85.420 Construction detail drawings. Mailboxes must be installed and maintained in conformance with Drawings W-13 and W-14 which are made a part hereof:

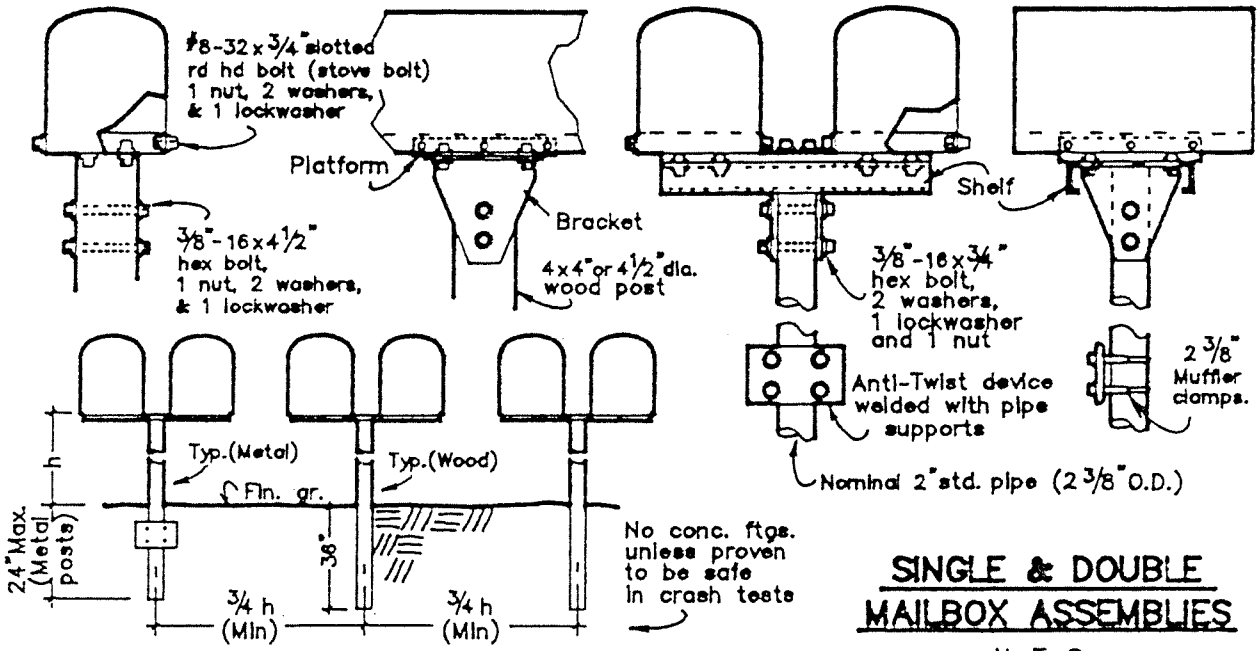

SPACING FOR MULTIPLE POST INSTALLATION

- NOTES: 1. Call "USA Underground Alert" prior to construction.
2. The post-to-box attachment should be of sufficient strength to prevent the box from separating from the post top if the installation is struck by a vehicle.

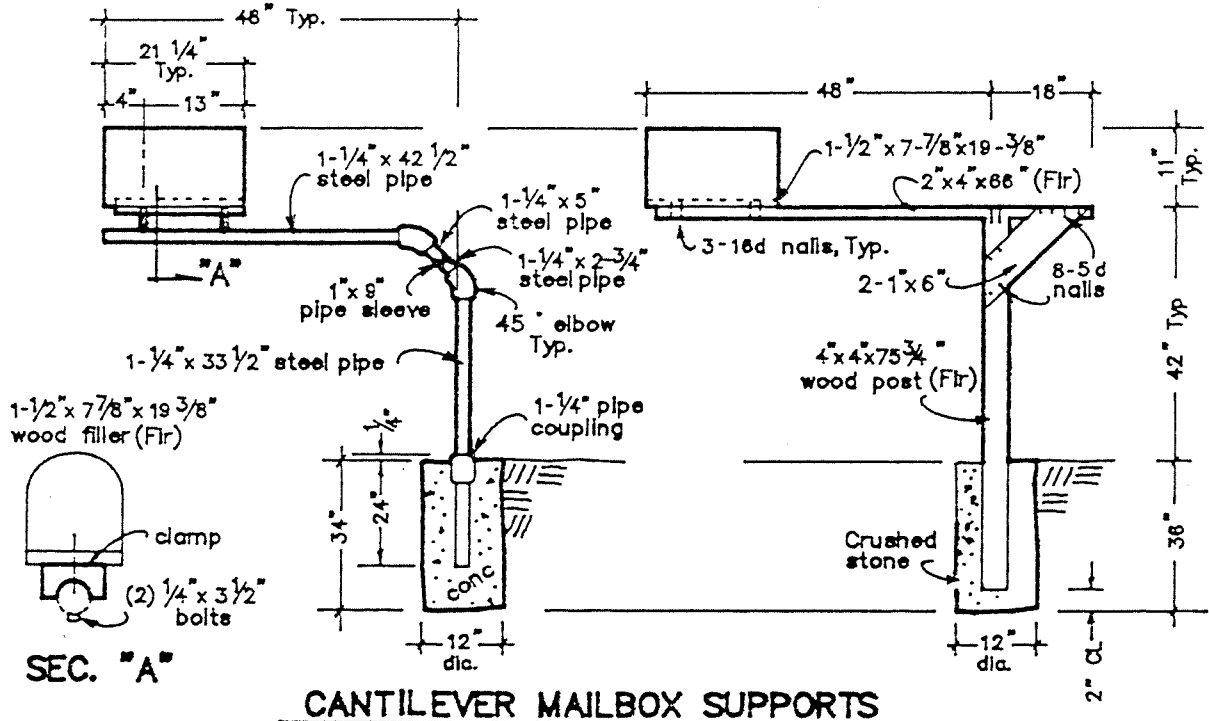

NO. REVISION DATE			STANDARD DETAILS FOR PUBLIC WORKS CONSTRUCTION		SECTIONS		
1	DRFTD.	1/82 vp	MAILBOXES		WASHOE		
					DRAWING NO. W-13		
					DATE 1-92	PAGE 13	
					plot 10	mabox	

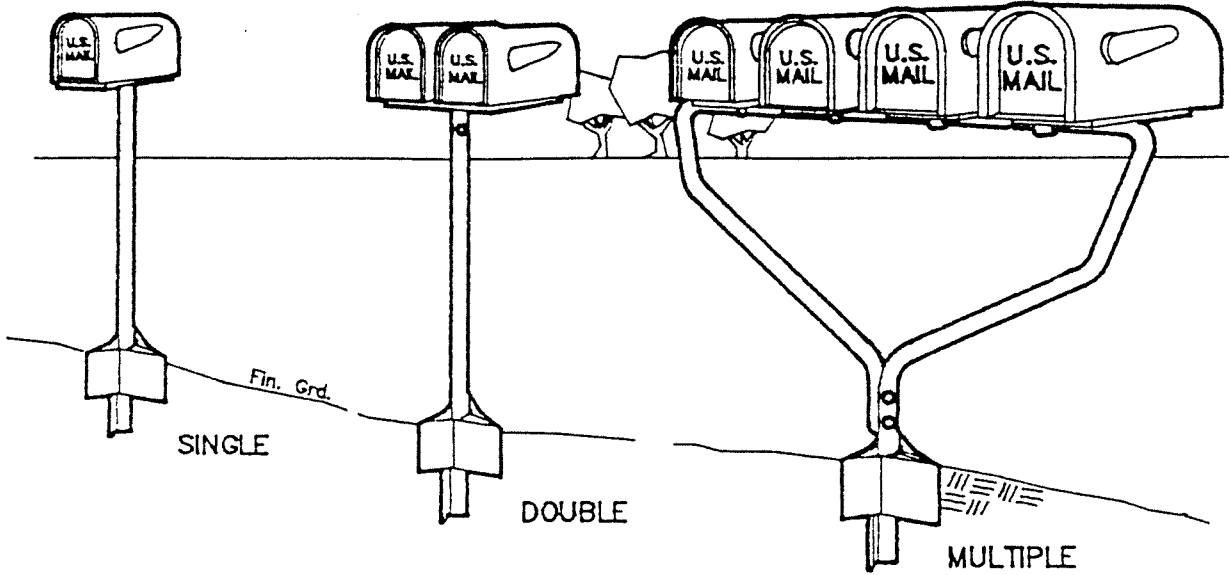

SUPPORT SYSTEMS

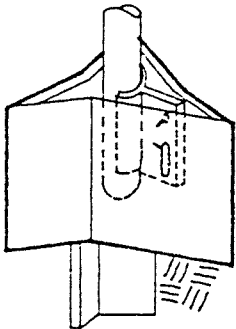

NOTE: Support Frame and Foundation are Proprietary Products

YIELDING BASE POST SUPPORT

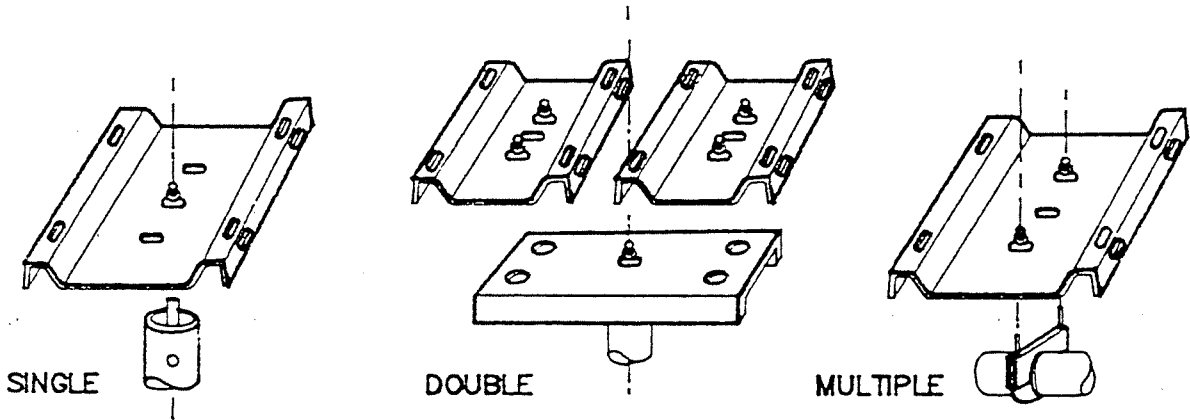

MAILBOX MOUNTS

SINGLE & MULTIPLE MAILBOX ASSEMBLIES
APPROVED ALTERNATES N. T. S.

NO.	REVISION	DATE	STANDARD DETAILS FOR PUBLIC WORKS CONSTRUCTION	SECTIONS WASHOE
			MAILBOXES	DRAWING NO. W-14
				DATE 1-92 PAGE 14
				plot 10 mbox2

SECTION 5.

85.430 Variances. The county engineer may grant variances to the requirements of this ordinance at his sole discretion. Such variances shall be in substantial conformance with drawings W-13 and W-14 and the intent of this ordinance.

SECTION 6.

85.440 Retroactive application. This ordinance applies retroactively to any mailbox or newspaper box which is in existence at the effective date of this ordinance and which is thereafter maintained within a county maintained road right-of-way.

Proposed on the 23rd day of June, 1992.
Proposed by Commissioners Cornwall:
Passed on the 14th day of July, 1992.

Vote:

Ayes: Commissioners: Beck, Cornwall, Leighton, McDowell, Reid
Nays: Commissioners: None
Absent: Commissioners: None

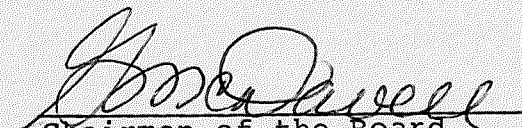
Chairman of the Board

ATTEST:

County Clerk

This ordinance shall be in force and effect from and after the 28th day of July, 1992.