

## Case Description

### **Master Plan Amendment Case Number WMPA21-0005 (North Valleys CMA Mapping)**



For hearing, discussion and possible action to approve the removal of the Rural Character Management Area in order to correct non-conforming regulatory zones from 421 parcels that are adjacent to the City of Reno's exerted sphere of influence.

- Applicant: Washoe County
- Property Owner: See Exhibit A - Noticing
- Location: Former Reno-Stead Corridor Joint Plan Area
- Assessor's Parcel Number(s): See Exhibit A - Noticing
- Parcel Size: Varies
- Total Acreage of all Parcels: 1,545.77 acres
- Master Plan Category: Suburban Residential (SR), Rural (R), Rural Residential (RR), Commercial (C), and Open Space (OS)
  
- Regulatory Zone: Suburban Residential (SR), Rural (R), Rural Residential (RR), Commercial (C), and Open Space (OS)
  
- Area Plan: North Valleys Area Plan
- Development Code: Authorized in Article 820
- Commission District: 5 – Commissioner (Herman)
- Staff: Dan Cahalane, Planner; Chris Bronczyk, Planner  
Washoe County Community Services Department  
Planning and Building Division
  
- Phone: 775-328-3628 (Dan); 775-328-3612 (Chris)
- E-mail: [dcahalane@washoecounty.us](mailto:dcahalane@washoecounty.us);  
[cbronczyk@washoecounty.us](mailto:cbronczyk@washoecounty.us)

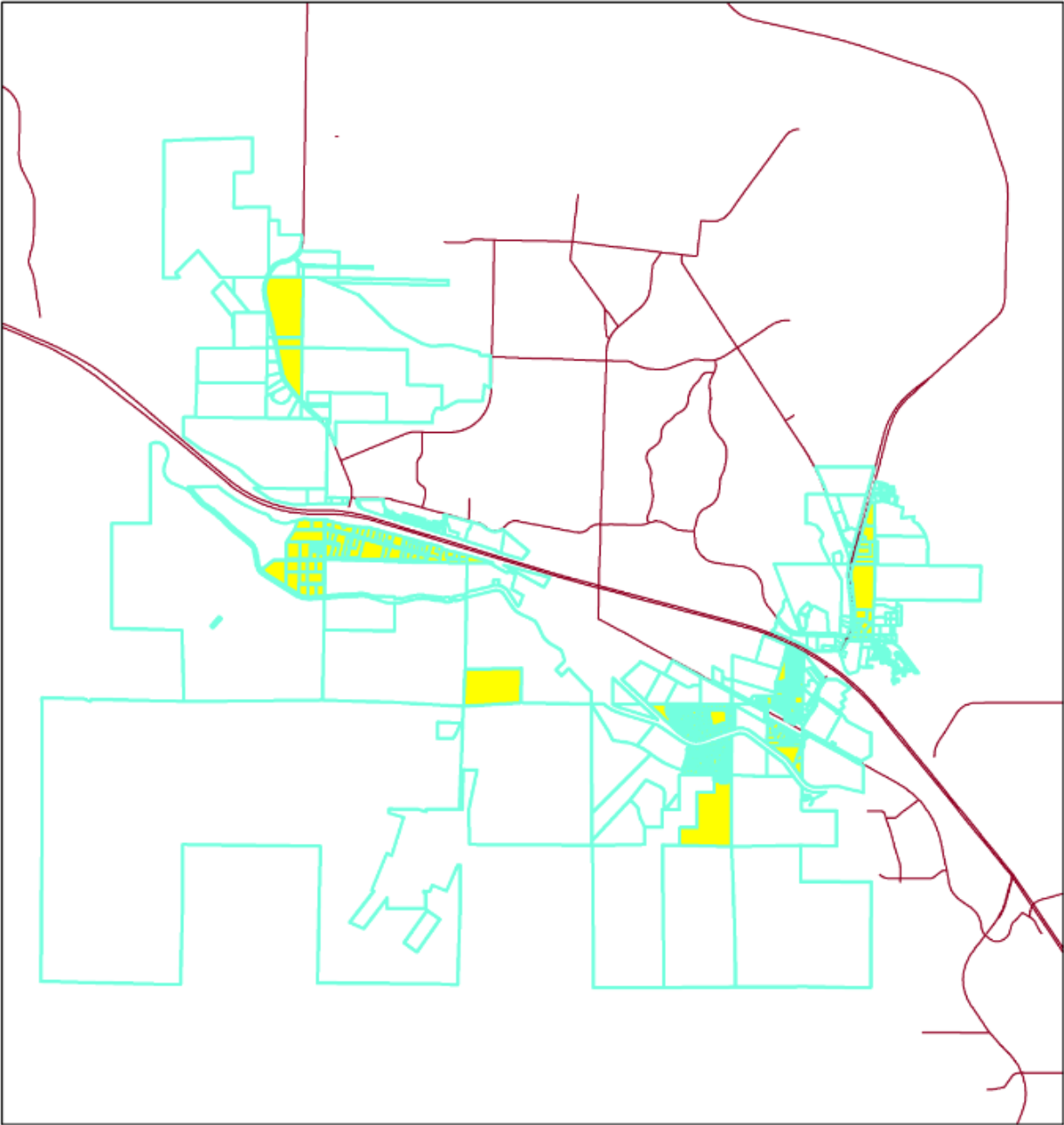
# North Valleys CMA Mapping



## Legend

-  750ft Notice
-  Subject Parcels
-  Major Roads

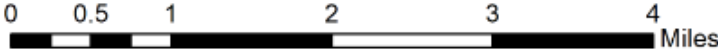

**WMPA21-0005 North Valleys CMA Mapping**

**Affected Property Owner APNs**

081-031-02	081-031-09	081-031-10	081-031-11	081-031-12	081-031-13
081-031-16	081-031-17	081-031-18	081-031-20	081-031-21	081-031-22
081-031-23	081-031-24	081-031-25	081-031-27	081-031-28	081-031-29
081-031-30	081-031-31	081-031-32	081-031-33	081-031-34	081-031-35
081-031-36	081-031-37	081-031-42	081-031-43	081-031-45	081-031-46
081-031-47	081-031-48	081-031-49	081-031-50	081-031-51	081-031-52
081-031-53	081-031-54	081-031-56	081-031-57	081-031-58	081-031-59
081-031-60	081-031-61	081-031-65	081-031-66	081-040-01	081-040-02
081-040-03	081-040-04	081-040-05	081-040-06	081-040-07	081-040-08
081-040-09	081-040-10	081-040-11	081-040-14	081-040-15	081-040-16
081-040-19	081-040-20	081-040-21	081-040-22	081-040-23	081-040-24
081-040-25	081-040-26	081-040-27	082-083-01	082-083-09	082-092-21
082-180-12	082-180-16	082-221-01	082-221-02	082-221-03	082-221-04
082-221-05	082-221-06	082-221-07	082-221-08	082-221-09	082-221-10
082-221-11	082-221-14	082-221-15	082-221-16	082-221-17	082-221-19
082-221-20	082-222-02	082-222-03	082-222-04	082-222-05	082-222-06
082-222-07	082-222-08	082-222-09	082-222-10	082-222-11	082-222-12
082-222-13	082-222-14	082-222-15	082-222-16	082-222-17	082-222-18
082-223-01	082-223-02	082-223-03	082-223-04	082-223-05	082-223-06
082-223-07	082-223-08	082-223-09	082-223-10	082-223-11	082-223-12
082-223-13	082-223-14	082-223-15	082-224-01	082-224-02	082-224-03
082-224-04	082-224-05	082-224-06	082-224-07	082-224-08	082-224-09
082-224-10	082-224-11	082-224-12	082-224-13	082-224-14	082-224-15
082-224-16	082-224-17	082-224-18	082-224-19	082-224-20	082-224-21
082-224-22	082-225-01	082-225-02	082-225-03	082-225-04	082-225-05
082-225-06	082-225-07	082-225-08	082-225-09	082-225-10	082-226-01
082-226-02	082-226-03	082-226-04	082-226-05	082-231-01	082-232-01
082-232-02	082-232-03	082-232-04	082-232-05	082-232-06	082-232-07
082-232-08	082-232-09	082-232-10	082-232-11	082-233-01	082-233-02
082-234-01	082-234-02	082-235-01	082-235-02	082-235-03	082-235-04
082-235-05	082-235-06	082-235-07	082-235-08	082-235-09	082-235-10
082-235-11	082-236-01	082-237-01	082-237-02	082-237-03	082-237-04
082-237-05	082-237-06	082-237-07	082-237-08	082-237-09	082-237-10
082-237-11	082-237-12	082-237-13	082-237-14	082-237-15	082-237-16
082-237-17	082-238-01	082-238-02	082-238-03	082-238-04	082-238-05
082-238-06	082-238-07	082-238-08	082-238-09	082-238-10	082-239-01
082-239-02	082-239-03	082-239-04	082-239-05	082-239-07	082-239-10
082-239-11	082-239-13	082-239-14	082-239-15	082-239-16	082-239-17
082-239-18	082-239-19	082-239-20	082-239-21	082-239-22	082-239-23
082-239-24	082-239-25	082-239-26	082-239-27	082-239-28	082-239-29
086-961-01	087-330-21	090-040-04	090-040-05	090-040-06	090-040-07
552-142-10	552-190-01	552-190-02	552-190-03	552-190-12	552-190-13
552-190-14	552-190-16	552-190-17	552-190-18	552-190-19	552-190-20

552-190-21	552-210-20	552-232-01	552-262-01	552-262-02	552-262-03
552-262-04	552-262-05	552-262-06	552-262-07	082-262-01	082-262-02
082-262-08	082-262-09	082-262-10	082-262-11	082-262-12	082-262-13
082-262-14	082-262-15	082-262-16	082-262-19	082-262-20	082-262-21
082-262-22	082-262-23	082-262-24	082-263-02	082-263-08	082-263-09
082-263-10	082-263-15	082-263-17	082-263-22	082-263-26	082-263-39
082-263-42	082-263-43	082-263-45	082-263-46	082-263-50	082-263-51
082-263-52	082-263-54	082-263-55	082-263-56	082-270-26	082-270-27
082-270-36	082-270-37	082-270-38	082-650-01	082-650-02	082-650-03
082-650-04	082-650-05	082-650-06	082-650-12	082-650-14	082-650-15
082-650-16	082-650-17	082-650-18	082-650-19	082-650-20	082-650-22
082-650-23	082-660-01	082-660-02	082-660-03	082-660-05	082-660-06
082-660-07	082-660-08	082-660-09	082-660-10	082-660-11	082-660-12
082-660-13	082-660-14	082-660-15	082-660-16	082-660-19	082-660-23
082-660-26	570-241-01	570-241-02	570-241-03	570-241-04	570-241-05
570-241-06	570-242-01	570-242-02	570-242-03	570-242-04	570-242-05
570-242-06	570-242-07	570-242-08	570-242-09	570-242-10	570-242-11
570-242-12	570-242-13	570-242-14	570-243-01	570-243-02	570-243-03
570-243-04	570-243-05	570-243-06	570-243-07	570-251-01	570-251-02
570-251-03	570-251-04	570-252-01	570-252-02	570-252-03	570-252-04
570-252-05	570-252-06	570-252-07	570-252-08	570-252-09	570-253-01
570-253-02	570-253-03	570-253-04	570-261-01	570-261-02	570-261-03
570-261-04	570-261-05	570-262-01	570-262-02	570-262-03	570-262-04
570-262-05	570-262-06	570-262-07	570-262-08	570-262-09	570-262-12
570-262-13	570-263-01	570-263-02	570-263-03	570-263-04	570-263-07
570-263-08	570-263-09	570-263-10	570-263-11	570-263-12	570-263-13
570-263-14	570-263-15	570-263-16	570-263-17	570-263-18	570-263-19
570-281-01					